

LOAD CHARTS

for Use With

**WRITTEN
EXAMINATIONS**

Kobelco CK1100G

Kobelco Construction Machinery, by providing pages of one of its manuals, is not providing a substitute for training on a Kobelco crane.

These pages are reproduced for illustration only and not as a substitute for reviewing the entire manual for a particular crane.

Make sure that you are fully trained on, and review the entire manual for, every crane you operate.

This load chart has been adapted from the original manufacturer's load chart for use in the NCCER Mobile Crane Certification Examination. It is not to be used for calculating loads, planning lifts, or for any other purpose.

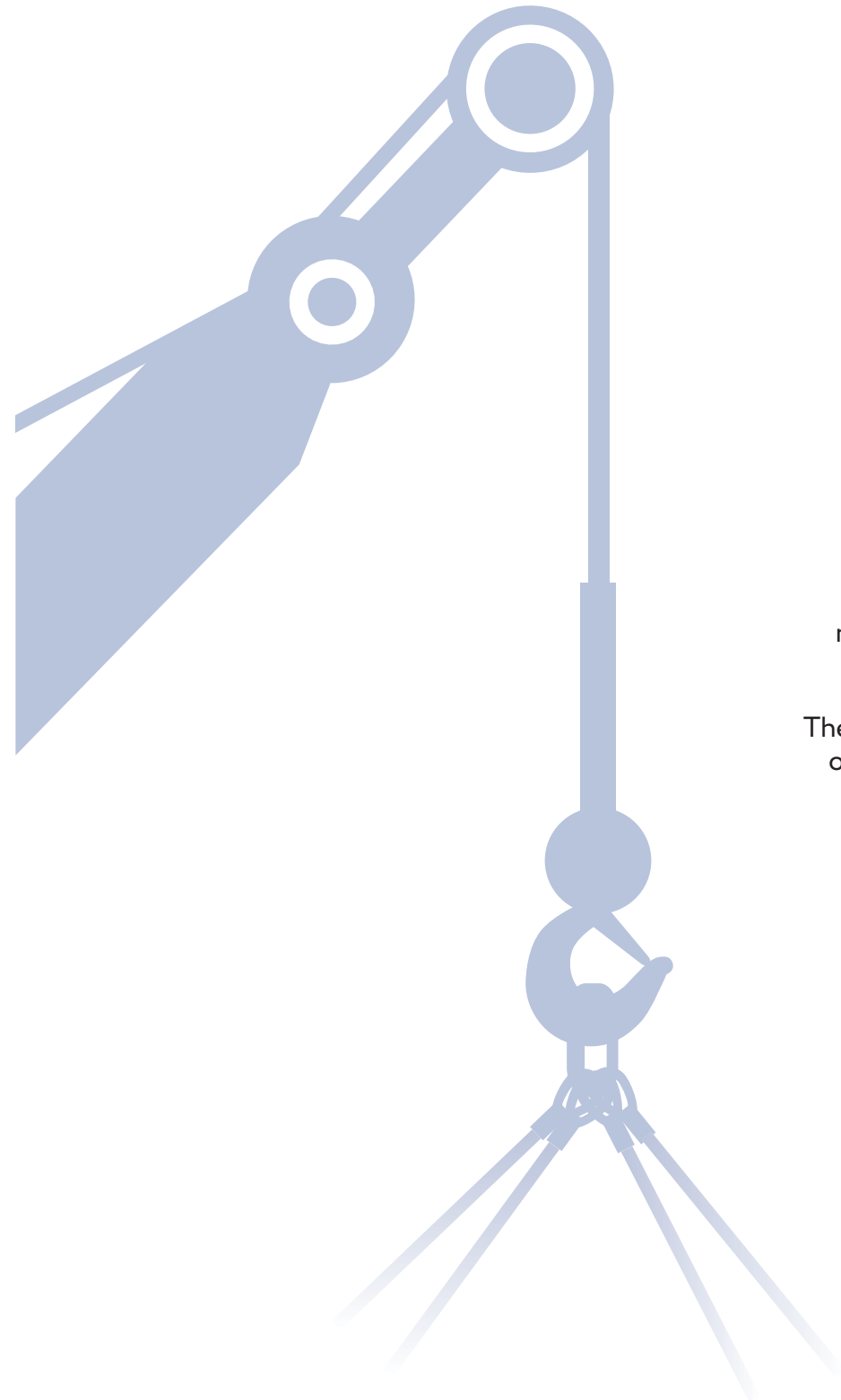

Hydraulic Crawler Crane

CK1100G

Max. Lifting Capacity : 110 US Tons

Max. Crane Boom Length : 200 ft

Max. Fixed Jib Combination : 190 ft + 60 ft



CK1100G

CONTENTS

2 SPECIFICATIONS

6 G-MODE

7 LMI

8 WINCH PERFORMANCE

9 GENERAL DIMENSIONS

10 DIMENSIONS & WEIGHT

13 TRANSPORTATION PLAN

14 SELF ASSEMBLY PROCEDURE

15 COUNTERWEIGHT SELF-REMOVAL DEVICE

16 BOOM & JIB ARRANGEMENTS

17 WORKING RANGES

20 SUPPLEMENTAL DATA

21 LIFTING CAPACITY

29 CLAMSHELL DATA

32 BARGE DATA

CK1100G

SPECIFICATIONS

General Description



| | |
|--------------------------------------|---|
| <i>Type</i> | Crawler mounted, Lattice boom, Hydraulic controlled |
| <i>Maximum lift capacity</i> | 220,000 lbs (99,800 kg) @ 11' operating radius (40' boom) |
| <i>Basic boom length</i> | 40' (12.2 m) |
| <i>Maximum boom length</i> | 200' (61.0 m) |
| <i>Basic boom & jib length</i> | 80' + 30' (24.4 m + 9.1 m) |
| <i>Maximum boom & jib length</i> | 190' + 60' (57.9 m + 18.3 m) |
| <i>Working weight</i> | Approx. 198,500 lbs (90,020 kg) |
| <i>Ground bearing pressure</i> | Approx. 12.9 psi (101 kPa) |
| <i>Gradeability</i> | 40% |

Calculations to determine working weight, ground bearing pressure, and gradeability include the weight of the upper and lower works of the crane, counterweights, and carbody weights, 40' boom and hook block.

General Dimensions

| | |
|--|-----------------|
| <i>Height to top of gantry (lowered)</i> | 10'10" (3.31 m) |
| <i>Width of upper machine w/operator's cab</i> | 9'10" (2.99 m)* |
| <i>Radius of rear end (counterweights)</i> | 15'5" (4.70 m) |
| <i>Counterweight ground clearance</i> | 3'8" (1.12 m) |
| <i>Center of rotation to boom foot pin</i> | 3'7" (1.10 m) |
| <i>Height from ground to boom foot pin</i> | 5'10" (1.77 m) |
| <i>Height over gantry (raised)</i> | 20'4" (6.19 m) |
| <i>Overall length of crawlers</i> | 20'7" (6.28 m) |
| <i>Overall width of crawlers</i> | 17'2" (5.24 m) |
| <i>Center to center, idler to sprocket</i> | 17'10" (5.44 m) |
| <i>Shoe width</i> | 36" (0.91 m) |
| <i>Ground clearance of body</i> | 15" (0.39 m) |

Working Speed

| | |
|--|---------------------------------|
| <i>Hoist line speed (front and rear drums)</i> | 390 ~ 10 ft/min (120 ~ 3 m/min) |
| <i>Lowering line speed (front and rear drums)</i> | 390 ~ 10 ft/min (120 ~ 3 m/min) |
| <i>Boom hoist line speed (front and rear drums)</i> | 230 ~ 6.6 ft/min (70 ~ 2 m/min) |
| <i>Boom lowering line speed (front and rear drums)</i> | 230 ~ 6.6 ft/min (70 ~ 2 m/min) |
| <i>Swing speed (max.)</i> | 4.0 rpm |
| <i>Travel speed (high/low)</i> | 1.07/0.71 mph (1.7/1.1 km/h) |

Line speed based on single line, no load, and first layer of rope on the drum.

Upper Machinery

Power Plant:

| | |
|---------------------------------------|--|
| <i>Diesel engine - make and model</i> | Hino J08E-UV (complies with Interim "Tier 4") |
| <i>No. of cylinders</i> | 6 |
| <i>Bore X stroke</i> | 4-13/16" x 5-7/8" (122 mm x 150 mm) |
| <i>Cycles</i> | 4 |
| <i>Total displacement</i> | 469 cu.in. (7.684 ℓ) |
| <i>Rated output SAE GROSS</i> | 285 HP / 2,100 rpm (213 kW / 2,100 min ⁻¹) |
| <i>Maximum torque</i> | 750 lbs-ft / 1,600 rpm (1,017 Nm / 1,600 min ⁻¹) |
| <i>Starter</i> | 24 Volts / 5.0 kW |
| <i>Alternator</i> | 24 Volts / 90 Amp |
| <i>Batteries</i> | Two 12 volt, 136 AH/5 HR capacity series connected. |
| <i>Radiator</i> | Corrugated type core, thermostatically controlled, with cleanout screen. |
| <i>Throttle</i> | Twist grip type hand throttle, electrically controlled, in conjunction with floor mounted pedal. |
| <i>Air cleaner</i> | Dry type with replaceable paper element. |
| <i>Fuel tank capacity</i> | 106 US gal. (400 liters) |
| <i>Lube oil filters</i> | Full flow and by-pass type with element type. |
| <i>Fuel filter</i> | Replaceable paper element. |



* - 10'5" wide with Catwalks on cab side only.
11' wide with Catwalks on both sides.



Self Lifting Device - Standard Equipment

Counterweight and Carbody weight

| | |
|---------------------|-----------------------|
| Counterweight Base | 1 x 18,200 (8,310 kg) |
| Counterweight (R) | 2 x 12,700 (5,750 kg) |
| Counterweight (L) | 2 x 12,700 (5,750 kg) |
| Total Counterweight | 69,000 (31,310 kg) |

| | |
|----------------------|-----------------------|
| Carbody weight | 2 x 15,900 (7,200 kg) |
| Total Carbody weight | 31,800 (14,400 kg) |



Hydraulic system

Maximum pressure rating
4,626 psi (31.9MPa)

Cooling
Oil to air heat exchanger

Filtration
Full flow filters with replaceable
paper elements

Reservoir capacity
116.2 US gal. (440 liters)

Hydraulic pumps:

Load hoist, boom hoist, and propel

2 piston pumps, max flow rate
67.3 US gal/min x 2 (255 ℓ/min x 2)

Swing

1 piston pump, max flow rate
46.7 US gal/min (177 ℓ/min)

Control system and auxiliary

2 Gear pumps, max flow rate
16.3 US gal/min + 10.6 US gal (61.6 ℓ/min + 40.5 ℓ/min)

Brake cooling system

2 gear pumps, max flow rate
19.4 US gal/min x 2 (73.5 ℓ/min x 2)

Gantry

This high folding type gantry is fitted with a sheave frame for boom reeving. Hydraulic lift is standard. It provides full up, full down positions with linkage.

Operators cab

Totally enclosed from weather, this full-vision cab has safety glass all around. The adjustable, high-backed seat with armrest is capable of adjustment with or without the control console. Auxiliary controls and instruments are on a side mounted console. A signal horn, windshield wipers, air conditioner/heater, and swing limiter are all standard features.

Controls

At the operator's right are console-mounted adjustable short levers for the front and rear drum and the boom hoist control. Fine inching control and free fall activation switches are built in to the levers. Beside the seat on the right are two short levers for propel control, plus individual speed dial controls for front, rear, and boom drums. At the left is the console mounted swing lever, an optional 3rd drum control, switches for the front, rear, and boom drum pawls, and the engine start/stop key. A swing brake control switch and signal horn button are on the swing lever.

Swing:

Swing unit

Hydraulic motor driving spur gears through planetary reducers to output swing pinion for 360 degree rotation.

Swing brake

Spring set hydraulically released multiple disk brake mounted on swing motor.

Swing circle

Single row ball bearing with an integral internally cut swing gear.

Swing lock

Manual, 4 position lock for transportation.



Line pull:

Max. line pull (single line) - 46,800 lbf (208 kN)

Rated line pull - 25,200 lbf (112 kN)

Lower Machinery

Crawlers:

Crawler assemblies can be hydraulically extended or retracted for wide track operation or retracted for transportation. Crawler belt tension adjusted with hydraulic jack and maintained by shims between the idler block and frame.

Crawler drive:

The independent two speed hydraulic propel drive is built into each crawler side frame. Each drive consists of a hydraulic motor driving a propel sprocket through a planetary gear box. The hydraulic motor and gear box are built into the crawler side frame within the shoe width.

Crawler brakes:

Spring set, hydraulically released, multiple disk-type parking brakes are built into each propel drive.

Steering mechanism:

A hydraulic propel system provides both skid steering and counter rotating steering.

Crawler shoe:

66 shoes - 36" wide, each crawler.

Track rollers:

The track rollers are sealed for maintenance free operation.

Front drum:

Front and rear drums for load hoist powered by hydraulic variable plunger motors, driven through planetary reducers.

Negative brake

A spring-set, hydraulically released multiple disk brake is mounted on the hoist motor and operated through a counter-balance valve.

Drum lock External ratchet for locking drum

Drums:

Front drum -

614 mm P.C.D. x 617 mm Lg., grooved for 26 mm wire rope. Rope capacity is 771' (235 m) working length and 1,181' (360 m) storage length.

Rear drum -

614 mm P.C.D. x 617 mm Lg., grooved for 26 mm wire rope. Rope capacity is 525' (160 m) working length and 1,181' (360 m) storage length.

3rd drum (optional) -

550 mm P.C.D. x 545 mm Lg., grooved for 22 mm wire rope. Rope capacity is 476' (145 m) working length and 1,099' (335 m) storage length.



Crane Attachments

Boom:

The welded lattice construction uses tubular, high-tension steel chords with pin connections between sections.

| | |
|----------------------------|----------------|
| <i>Maximum boom length</i> | 200' (61.0 m) |
| <i>Basic boom length</i> | 40' (12.2 m) |
| <i>Boom base section</i> | 19'7" (5.97 m) |
| <i>Boom tip section</i> | 22'8" (6.91 m) |

Boom insert (optional):

Optional boom inserts are available to provide extension capabilities. They are robotic welded, laser aligned, lattice constructed with tubular, high-tension steel chords and pin connections.

| | |
|--------------------|--|
| <i>Boom insert</i> | 10' (3.1 m), 20' (6.1 m), 40' (12.2 m) |
|--------------------|--|

Jib (optional):

Jib inserts are available to provide extension capabilities. The optional jib employs welded lattice construction with tubular, high-tension steel chords with pin connections between sections.

| | |
|---------------------------|--------------------------|
| <i>Maximum jib length</i> | 60' (18.3 m) |
| <i>Basic jib length</i> | 30' (9.1 m) |
| <i>Jib base section</i> | 15'9" (4.8 m) |
| <i>Jib tip section</i> | 16'5" (5.0 m) |
| <i>Jib insert</i> | 10' (3.1 m), 20' (6.1 m) |

Jib is useable on booms of 80' (24.4 m) through 190' (57.9 m)



Auxiliary sheave (optional):

Auxiliary sheave is extendible on booms of 40' (12.2 m) through 190' (57.9 m)

Boom hoist reeving:

Twelve (12) parts of 5/8" (16.0 mm) diameter high strength wire rope.

Boom backstops:

Telescopic type with spring bumper

Standard Equipment

Lights:

- Two (2) front flood lights
- One (1) cab inside light

Gauges and warning display

Gauges

- One (1) tachometer
- One (1) hour meter
- One (1) fuel gauge
- One (1) water temperature

Warning display

- Battery charge
- Engine oil pressure
- Air cleaner
- Engine oil filter
- Control main pressure
- Hydraulic oil temperature
- DPF condition indicator

Others

- Air conditioner/heater
- Drum turn indicator (front/rear)
- Foot pedal / throttle
- Electric transfer pump
- Counterweight self-removal device
- KCross Telematics
- Free fall winches

Safety Service

- Function lock lever
- Swing Limiter
- Boom over hoist limit switch
- Signal horn
- Front/rear hoist drum lock
- Swing Limiter (Buzzer, lamps, or stops)
- Overload prevention device (LMI)
- Hook over hoist shut off (Anti-two-block)
- Boom angle indicator
- Travel alarm

Safety Service (cont)

- Level indicator
- Boom hoist drum lock
- Swing locks, anti drift, and mechanical
- Boom backstops
- Boom base catwalk
- Upper machinery catwalk, handrails and ladder

Tools and Accessories

A set of tools and accessories are furnished.

Optional Equipment

- Third drum
- Hook block
- Hook ball
- Auxiliary sheave
- Fixed jib
- Boom inserts
- Carbody erection cylinder

G-Mode

The G-modes are a standard exclusive energy and fuel saving system, with up to 30% in fuel savings. The G-Mode eliminates needless operations and engine functions allowing for reduced fuel consumption by using three basic modes that are all operator selectable.

Auto Idling Stop Mode (AIS):

An Industry First

The AIS mode can conserve fuel by stopping the engine, with an operator prompt, after 10 seconds of idling time. Restarting the engine is simple by just twisting the throttle.



G-Winch Mode:

An Industry First

The G-winch mode can produce maximum winch line speed at a low engine RPM.



G-Engine



G-Winch

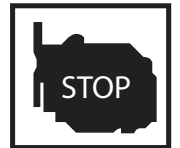

AIS

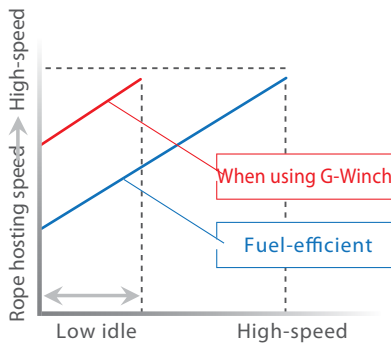

The high speed mode allows the line to be raised or lowered at maximum line speed without raising engine speed when lifting without a load.

G-Engine Mode:

An Industry First

The G-engine mode limits maximum engine speed to 1,750 RPM and controls the pumps to make engine operation in the most efficient condition.



Exhaust cleaning DPR:

The DPR (diesel particulate active reduction system) burns PM (particulate matter) collected by the DPF (diesel particulate filter) from the diesel exhaust gas, increasing the PM collection efficiency of the DPF, and recovering to purify the exhaust. This means that the exhaust gas from the diesel engine is cleaner, conforming with current EPA Interim Tier 4 regulations.



A new clean diesel system - although diesel engines consume less fuel and emit less CO₂ than gasoline engines, they also emit more harmful particulate matter and nitrogen oxide (NO_x). The "new clean energy system" engine utilizes a DPF to reduce particulate matter, which is also kept to a minimum using negative ions. This system requires the use of low sulfur diesel.

* Warning: High sulfur diesel will damage the engine.

CK1100G SPECIFICATIONS

Load Moment Indicator (LMI)

The Kobelco newly designed 12" touch panel screen with sunshade and screen protector is an industry first. This intuitive and easy to understand new touch screen monitor gives the operator a full display of essential data. Universal pictograms are used providing easy visual recognition, making this new technology easy to read and understand the information. This new monitor includes: Hook Height, Engine Speed, Display Lamp of standard functions, Gauges, Over-Swing Prevention Device, Switches, and Error Messages.

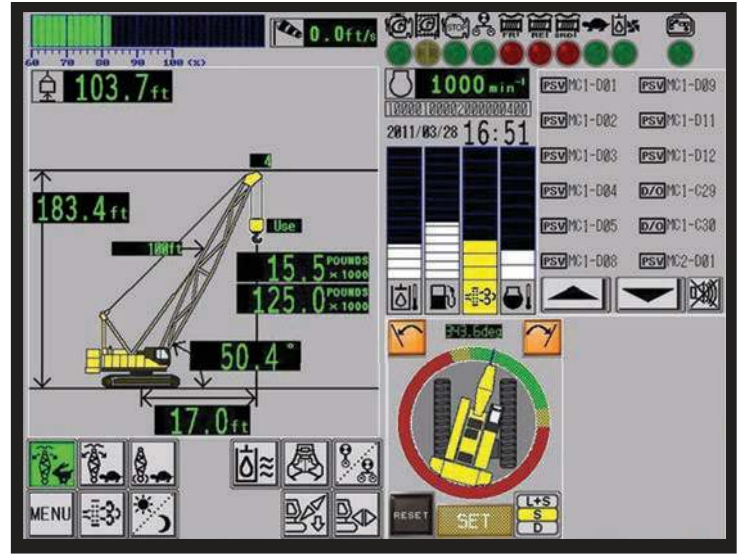

Moment Limiter (Left Side)

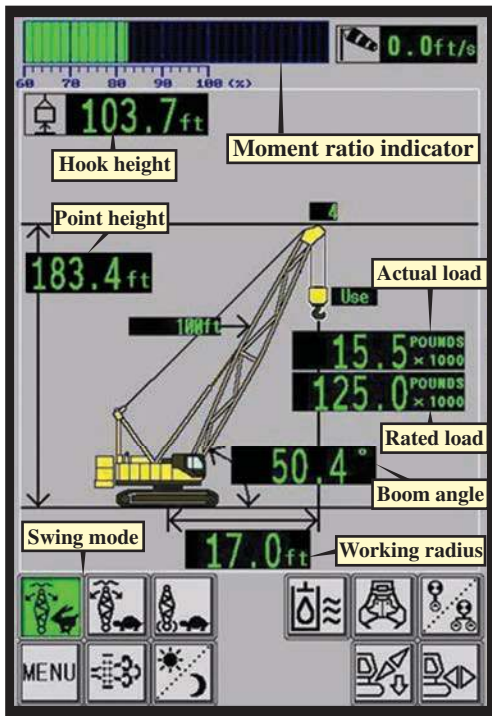

Gauges (Right Side)

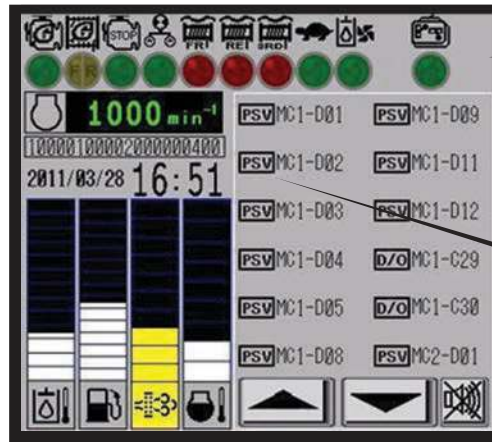

- Display Lamp**
- Display lamp
 - G-Engine
 - G-Winch
 - AIS operation
 - Slow speed state
 - Remote control connection
 - Oil cooler operation
 - Free fall (auxiliary)
 - Free fall (3rd)

Error Message
Touch to display details in a pop-up window.

- Gauges**
- Hydraulic oil temperature
 - Fuel gauge
 - Diesel particulate filter gauge
 - Coolant temperature
- * Figures for the above gauges are only shown when the bar is touched.*

Main Menu

| | | |
|----------------------|--|-----------------|
| Crane Config. | | Adjustment Mode |
| Angle/Radius Limiter | | Service Mode |
| Self Check Mode | | |

Over-Swing Prevention
An over-swing preventative device is standard. It limits the swing of the crane. Configuration is simple and can be done from the touch panel.

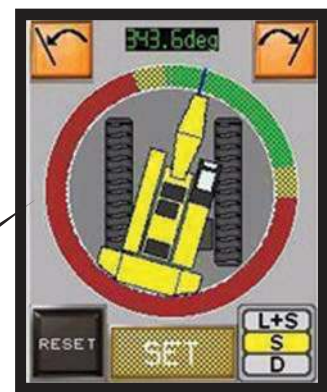

Winch Performance Data

Note:

Line speed and line pull based on Hino J08E-UV at 2,100 rpm.

Line speed and line pull based on single line.

Max. line pull is based on referential performance, not wire rope strength.

Front & Rear Drum

Wire Rope Diameter = 26 mm

Rated Line Pull = 25,200 lbf (112 kN)

Maximum Line Pull = 46,800 lbf (208 kN)

Total Storage Capacity = 1,185 ft (361.2 m)

| | | Line speed (ft/min) | | | | | |
|--------------------|-----------------------|---------------------|-----|-----|-----|-----|-----------------|
| Layer | | 1 | 2 | 3 | 4 | 5 | 6 |
| 0 | | 393 | 421 | 449 | 476 | 504 | |
| 5,000 | | 393 | 421 | 449 | 476 | 504 | |
| 10,000 | | 387 | 414 | 440 | 467 | 494 | |
| Line Pull (lbs) | 15,000 | 360 | 360 | 348 | 348 | 348 | storage only |
| | 20,000 | 270 | 270 | 261 | 261 | 261 | |
| | 25,200 | 214 | 214 | 199 | 187 | 173 | |
| | 30,000 | 166 | 149 | 140 | 138 | 136 | |
| | 35,000 | 120 | 118 | 114 | 109 | | |
| | 40,000 | 100 | 95 | | | | |
| | Storage Capacity (ft) | 139 | 149 | 159 | 169 | 179 | |

Third Drum (for Load hoist)

Wire Rope Diameter = 22 mm

Rated Line Pull = 17,000 lbf (78.5 kN)

Maximum Line Pull = 32,400 lbf (144 kN)

Total Storage Capacity = 1,099 ft (334.9 m)

| | | Line speed (ft/min) | | | | | |
|-----------------------|--------|---------------------|-----|-----|-----|-----|-----------------|
| Layer | | 1 | 2 | 3 | 4 | 5 | 6 |
| 0 | | 394 | 394 | 394 | 394 | 394 | |
| 5,000 | | 394 | 394 | 394 | 394 | 394 | |
| 10,000 | | 227 | 227 | 227 | 227 | 227 | |
| Line Pull (lbs) | 15,000 | 147 | 152 | 161 | 170 | 179 | storage only |
| | 17,000 | 142 | 151 | 160 | 169 | 178 | |
| | 20,000 | 140 | 149 | 158 | 167 | 176 | |
| | 25,000 | 138 | 147 | 155 | 164 | 172 | |
| | 30,000 | 136 | 144 | | | | |
| Storage Capacity (ft) | 130 | 139 | 148 | 157 | 166 | 175 | |

Wire Rope Specifications

| Use | Construction | No load diameter | Length | Safety Factor | Required minimum breaking strength |
|--------------------------|---|--|------------------|---------------|------------------------------------|
| Front drum | 6 x 29 Filler IWRC Right hand lay, Regular lay | 1.049" to 1.070" (26.65 mm to 27.17 mm) | 771ft (235 m) | 3.5: 1 | 120,048 lbf (534 kN) |
| Rear drum | 6 x 29 Filler IWRC Right hand lay, Regular lay | 1.049" to 1.070" (26.65 mm to 27.17 mm) | 525ft (160 m) | 3.5: 1 | 120,048 lbf (534 kN) |
| Boom drum | 6 x 31 P Warrington seal Right hand lay, Regular lay | 0.646" to 0.658" (16.40 mm to 16.72 mm) | 492ft (150 m) | 3.5: 1 | 47,210 lbf (210 kN) |
| Third drum (Optional) | 6 x 29 Filler IWRC Right hand lay, Regular lay | 0.888" to 0.905" (22.55 mm to 22.99 mm) | 476ft (145 m) | 3.5: 1 | 81,606 lbf (363 kN) |

CK1100G

SPECIFICATIONS

General Dimensions

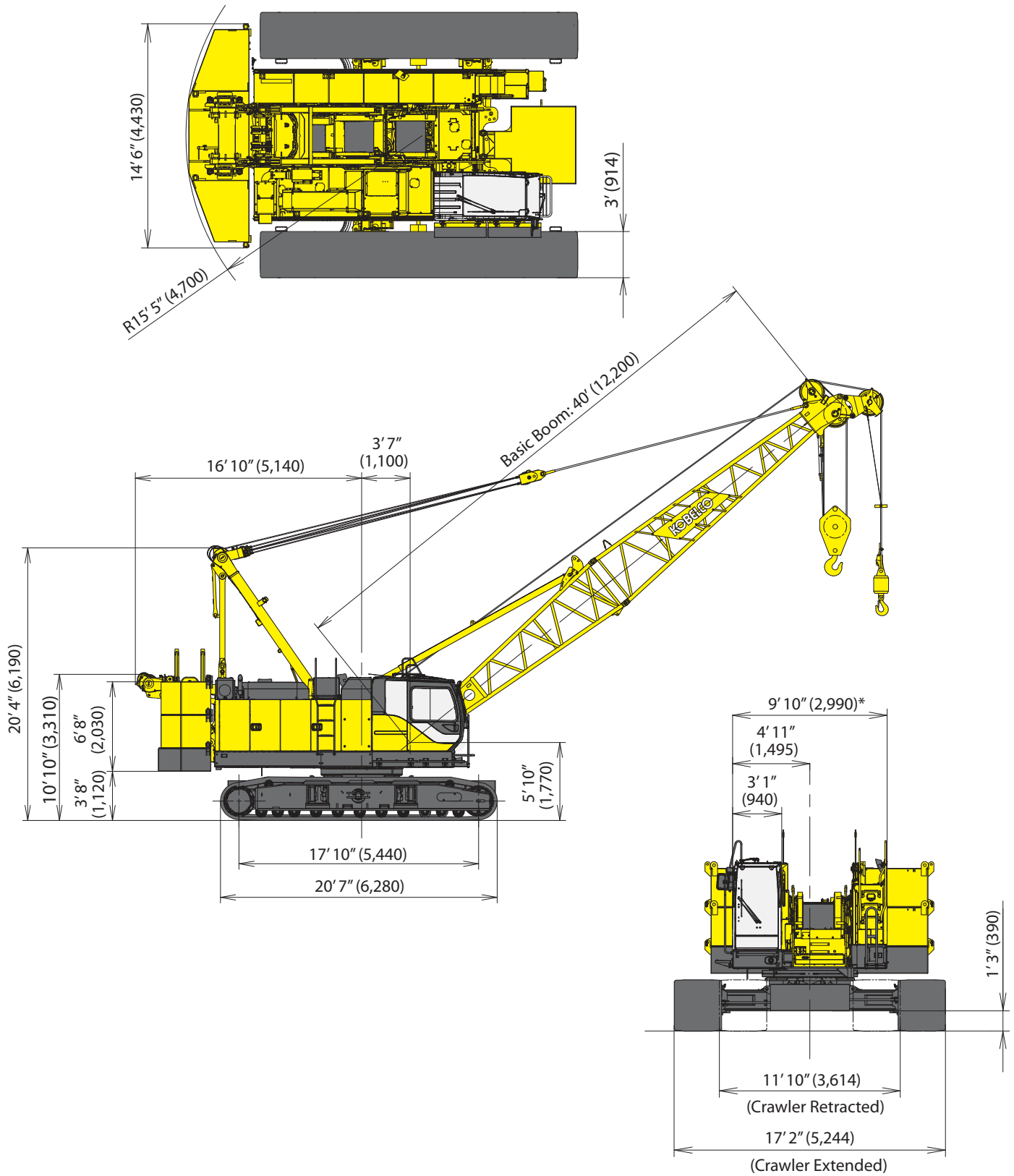

* - 10'5" wide with Catwalks on cab side only.
11' wide with Catwalks on both sides.

CK1100G

SPECIFICATIONS

Dimensions and Weight

Dimensions: ft-in (mm) Weight: lbs (kg)

Base Machine - 1

Weight: 95,200 lbs (43,150 kg)

Boom base, gantry, crawlers, self removal unit, and wire ropes (front, rear, and boom hoist)

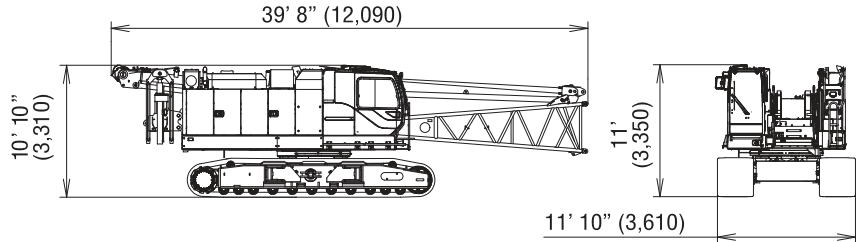

Base Machine - 2

Weight: 90,600 lbs (41,090 kg)

Gantry, crawlers, self removal unit, and wire ropes (front, rear, and boom hoist)

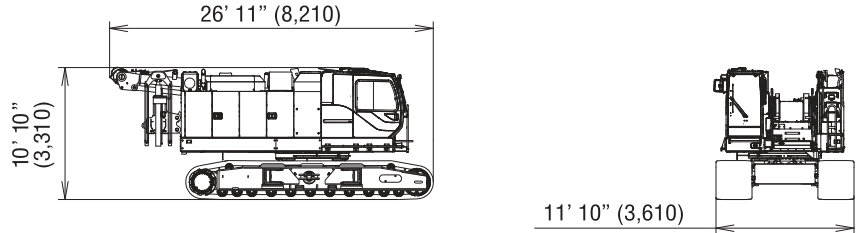

Base Machine - 3

Weight: 88,700 lbs (40,230 kg)

Gantry, crawlers, and wire ropes (front, rear, and boom hoist)

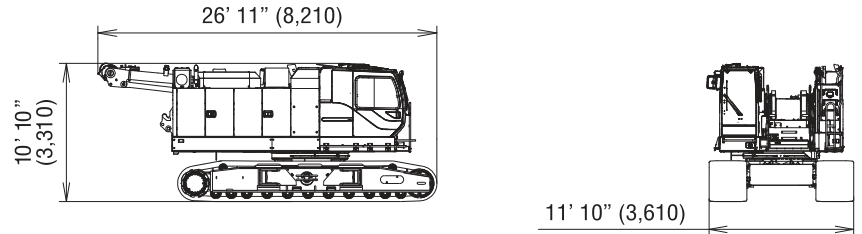

Base Machine - 4

Weight: 61,500 lbs (27,880 kg)

Boom base, gantry, self removal unit, and wire ropes (front, rear, and boom hoist)

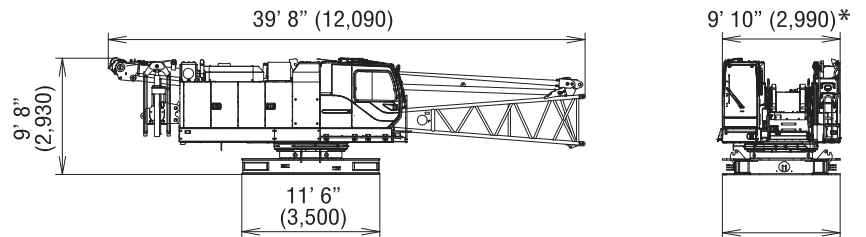

Base Machine - 5

Weight: 56,900 lbs (25,820 kg)

Gantry, self removal unit, and wire ropes (front, rear, and boom hoist)

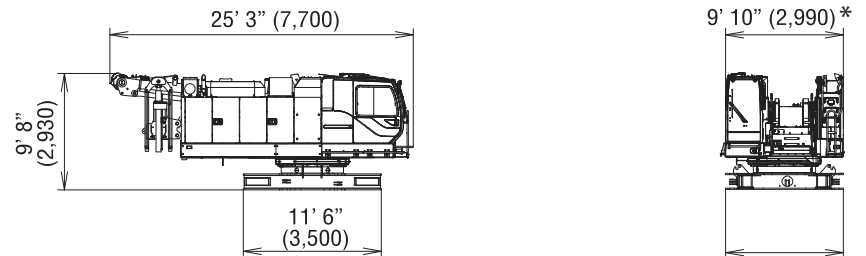

Crawler

Weight: 16,850 lbs (7,640 kg)

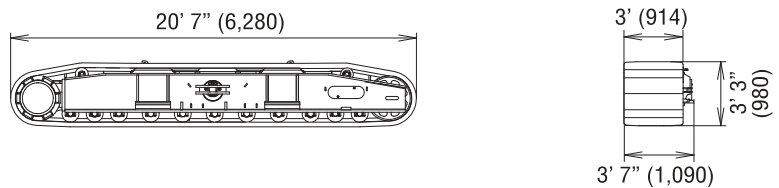

* - 10'5" wide with Catwalks on cab side only.
11' wide with Catwalks on both sides.

CK1100G

SPECIFICATIONS

Dimensions and Weight

Dimensions: ft-in (mm) Weight: lbs (kg)

Counterweight Base

Weight: 18,200 lbs (8,310 kg)

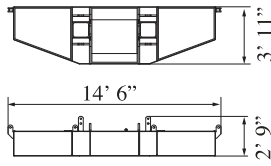

Self Removal Unit

Weight: 1,900 lbs (870 kg)

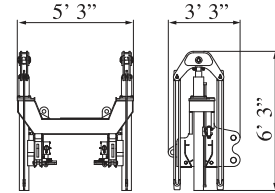

Counterweight (R)

Weight: 12,700 lbs (5,750 kg)

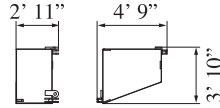

Counterweight (L)

Weight: 12,700 lbs (5,750 kg)

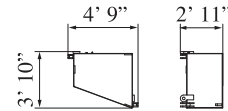

Carbody Weight

Weight: 15,900 lbs (7,200 kg)

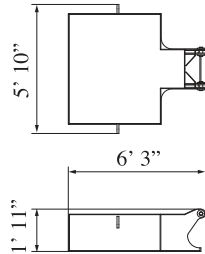

Auxiliary Sheave

Weight: 430 lbs (195 kg)

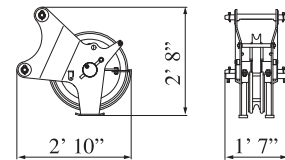

Boom Base

Weight: 3,400 lbs (1,517 kg)

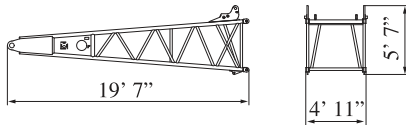

Boom Tip

Weight: 2,900 lbs (1,292 kg)

Includes cable roller and guy lines

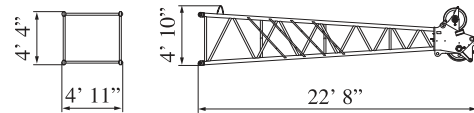

10 ft (3.0 m) Insert Boom

Weight: 800 lbs (364 kg)

Includes cable roller and guy lines

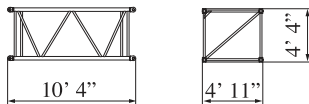

20 ft (6.1 m) Insert Boom

Weight: 1,400 lbs (613 kg)

Includes cable roller and guy lines

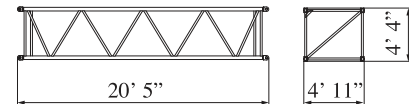

40 ft (12.2 m) Insert Boom

Weight: 2,400 lbs (1,098 kg)

Includes cable roller and guy lines

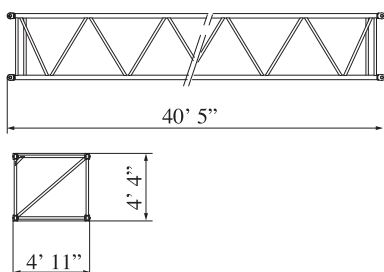

40 ft (12.2 m) Insert Boom (with lug)

Weight: 2,500 lbs (1,113 kg)

Includes cable roller and guy lines

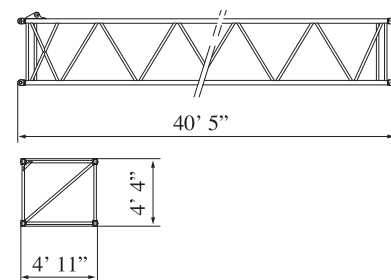

Dimensions and Weight

Dimensions: ft-in (mm) Weight: lbs (kg)

Jib Tip

Weight: 500 lbs (227 kg)
Includes cable roller.

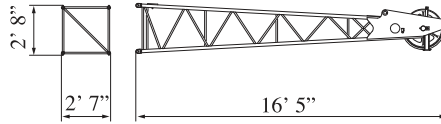

Jib Base and Strut

Weight: 1,400 lbs (637 kg)
Includes guy line.

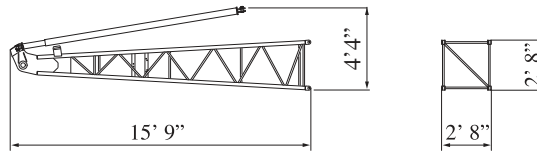

10 ft (3.0 m) Insert Jib

Weight: 280 lbs (128 kg)
Includes cable roller and guy line.

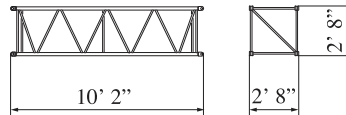

20 ft (6.1 m) Jib Insert

Weight: 480 lbs (218 kg)
Includes cable roller and guy line.

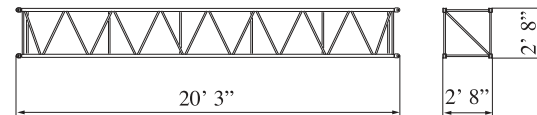

CK1100G SPECIFICATIONS

Transportation Plan

Refer to pages 10-12

Shipping plan for 150 ft Boom

| Description of Item | Weight | | Trailer Loads | | | |
|---|-------------|----------|-----------------|-----------------|-----------------|-----------------|
| | lbs | (kg) | #1 | #2 | #3 | #4 |
| Base Machine with Boom Base and Crawlers* | 95,200 | (43,150) | 1 | | | |
| Counterweight Base | 18,200 | (8,310) | | 1 | | |
| Counterweight (L) | 12,700 | (5,750) | | | 2 | |
| Counterweight ('R) | 12,700 | (5,750) | | 1 | 1 | |
| Carbody Weight | 15,900 | (7,200) | | | | 2 |
| 10 ft Insert Boom and Guy Line | 800 | (364) | | | 1 | |
| 20 ft Insert Boom and Guy Line | 1,400 | (613) | | 1 | | |
| 40 ft Insert Boom and Guy Line | 2,400 | (1,098) | | | 1 | |
| 40 ft Insert Boom (w/ Lug) and Guy Line (A) | 2,500 | (1,113) | | | | 1 |
| Boom Tip and Guy Line | 2,900 | (1,292) | | 1 | | |
| Jib Base and Guy Line | 1,400 | (637) | | | | |
| 10 ft Insert Jib and Guy Line | 280 | (128) | | | | |
| 20 ft Insert Jib and Guy Line | 480 | (218) | | | | |
| Jib Tip | 500 | (227) | | | | |
| 75 Ton Block | 3,000 | (1,361) | | 1 | | |
| 13 Ton Ball | 800 | (365) | | 1 | | |
| Ladder Assembly | 90 | (41) | | | | 1 |
| Support Box | 5,000 | (2,268) | | | | 1 |
| Approx. Total Shipping Weight | lbs | | 95,200 | 39,000 | 41,300 | 39,390 |
| | (kg) | | (43,150) | (17,691) | (18,712) | (17,822) |

* Third drum is not included. Add 4,200 lbs if third drum is installed.

Loads for transportation were targeted at 45,000 lbs, 8' 6" wide, 48' long and 13' 6" high from ground, 48" step deck. This may vary depending on truck/trailer weight, style of trailer and state law.

Trailer #1

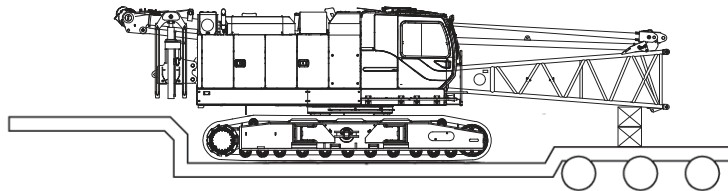

Trailer #2

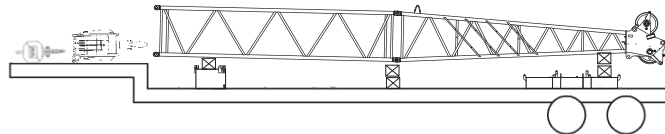

Trailer #3

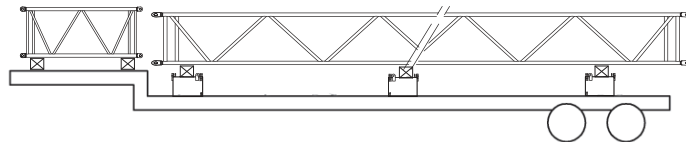

Trailer #4

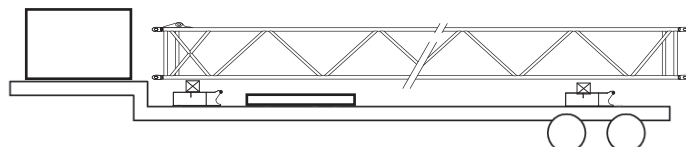

Self-Assembly Procedure

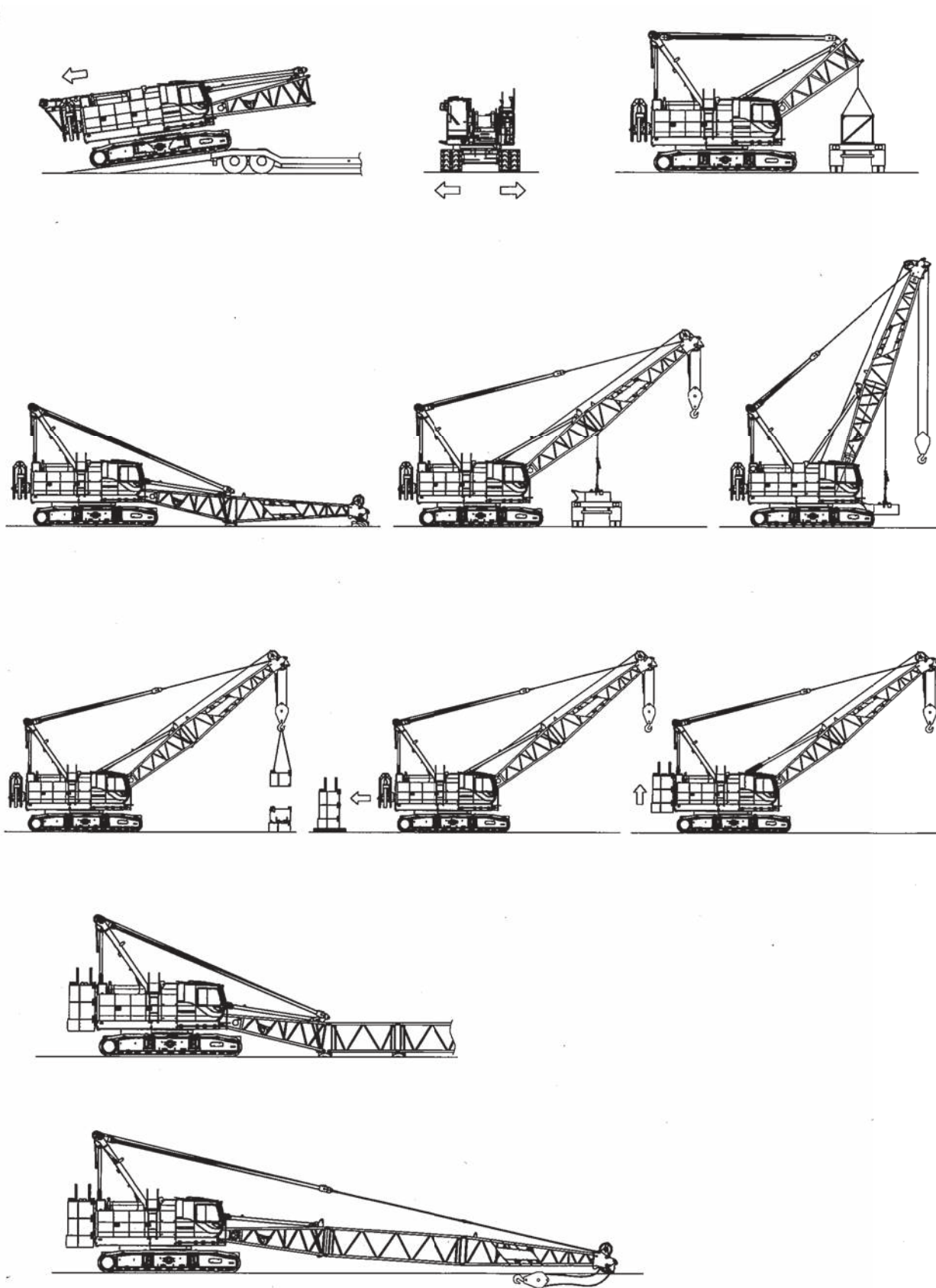

Counterweight Self-Removal Device

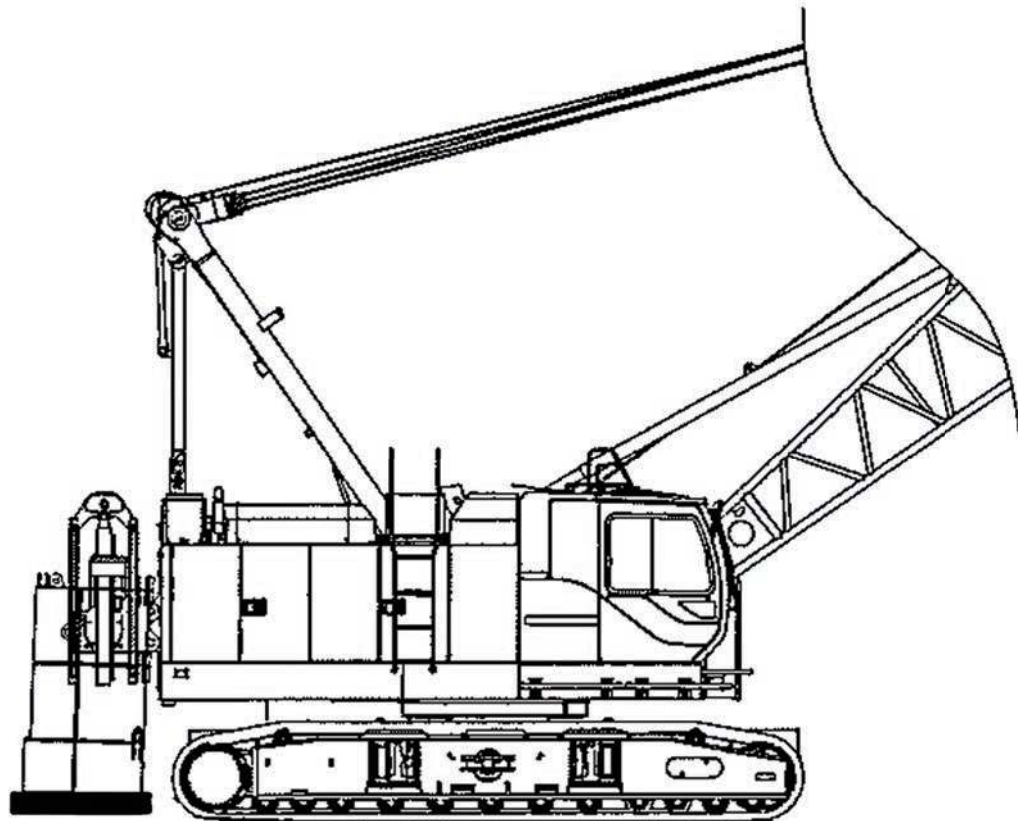
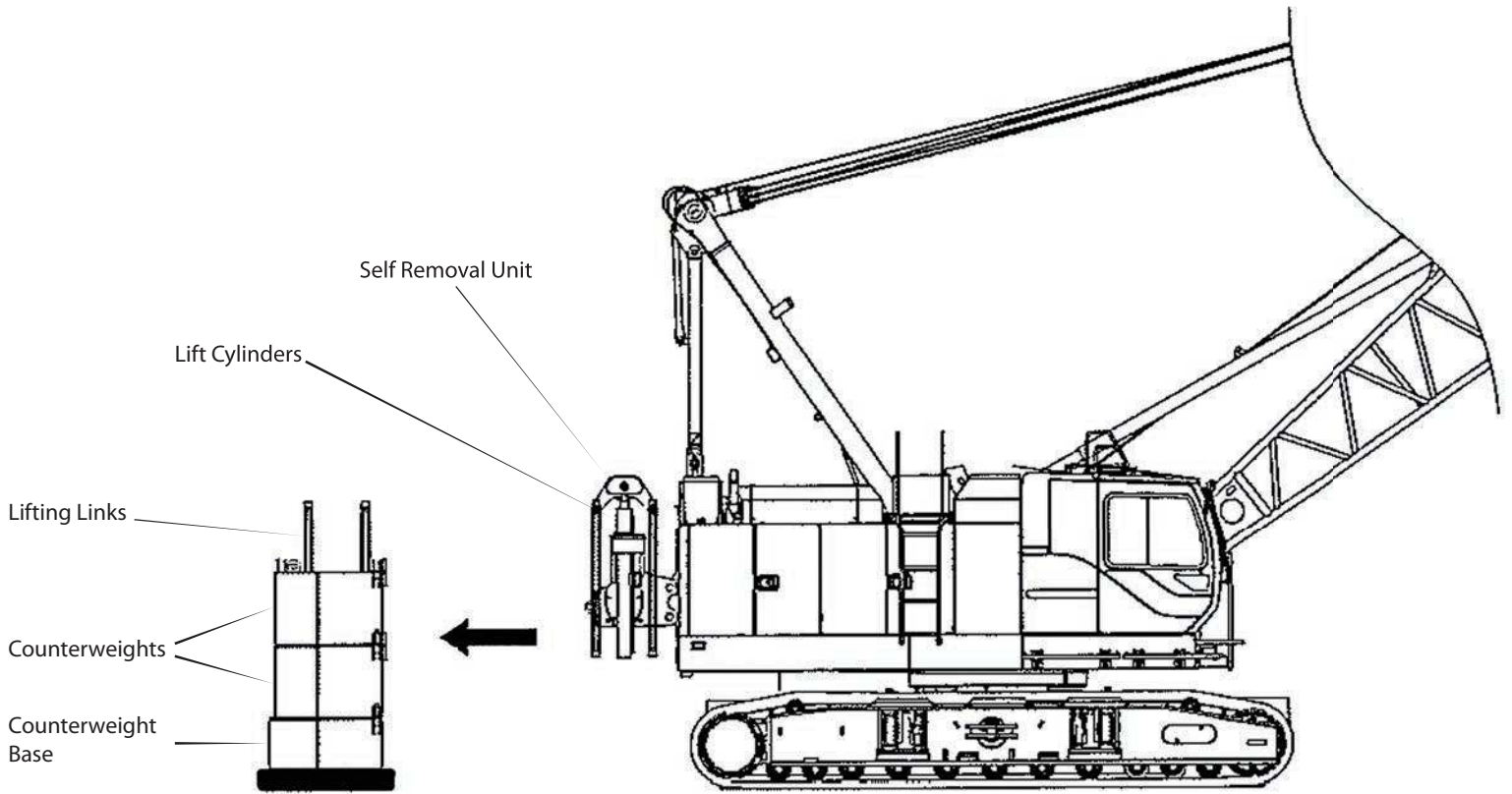

Boom and Fixed Jib Arrangement

Boom Arrangement

| Boom length ft (m) | Boom arrangement |
|--------------------|------------------|
| 40 (12.2) | |
| 50 (15.2) | |
| 60 (18.3) | ※ |
| 70 (21.3) | ※ |
| 80 (24.4) | ※ |
| 90 (27.4) | ※ |
| 100 (30.5) | ※ |
| 110 (33.5) | ※ |
| 120 (36.6) | ※ |
| 130 (39.6) | ※ |
| 140 (42.7) | ※ |

| Boom length ft (m) | Boom arrangement |
|--------------------|------------------|
| 150 (45.7) | ※ |
| 160 (48.8) | ※ |
| 170 (51.8) | ※ |
| 180 (54.9) | ※ |
| 190 (57.9) | ※ |
| 200 (61.0) | ※ |

| Symbol | Boom Length | Remarks |
|--------|------------------|----------------------|
| | 20.0 ft (6.1 m) | Boom Base |
| | 20.0 ft (6.1 m) | Boom Top |
| | 10.0 ft (3.1 m) | Insert Boom |
| | 20.0 ft (6.1 m) | Insert Boom |
| | 40.0 ft (12.2 m) | Insert Boom |
| | 40.0 ft (12.2 m) | Insert Boom with lug |

↗ mark shows the guy line installing position when the jib is used.

※ indicates the most flexible combination of insert lugging booms, which can be modified to form all shorter lugging boom arrangements.

Fixed Jib Arrangement

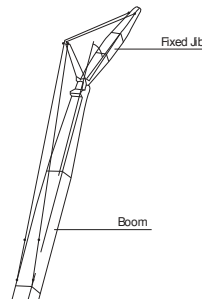

| Crane boom length | Jib length ft (m) | Jib arrangement |
|-------------------|-------------------|-----------------|
| 80 ft (24.4 m) | 30 (9.1) | |
| | 40 (12.2) | |
| 190 ft (57.9 m) | 50 (15.2) | |
| | 60 (18.3) | |

| Symbol | Jib Length | Remarks |
|--------|---------------|------------|
| | 15 ft (4.6 m) | Jib Base |
| | 15 ft (4.6 m) | Jib Top |
| | 10 ft (3.0 m) | Insert Jib |
| | 20 ft (6.1 m) | Insert Jib |

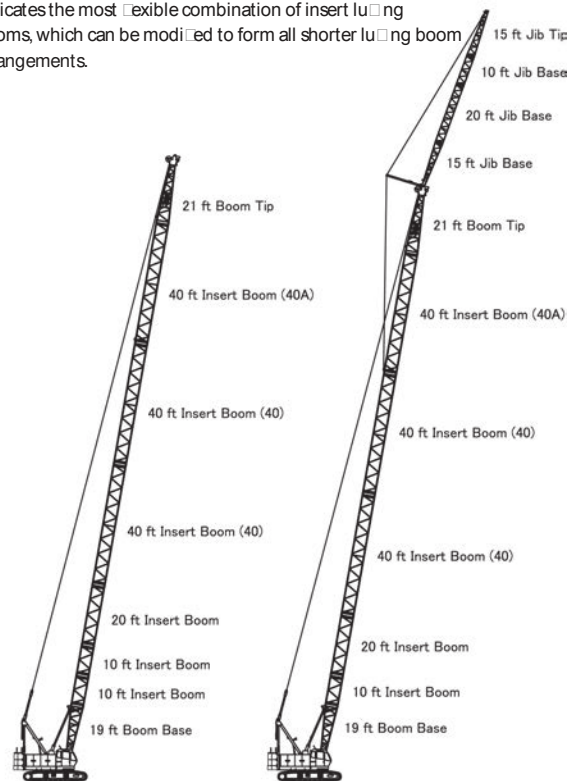

Main Boom - 200 ft (61.0 m)

Main Boom - 190 ft (57.9 m)
Fixed Jib - 60 ft (18.3 m)

Working Ranges

Main Boom

Unit : ft (m)

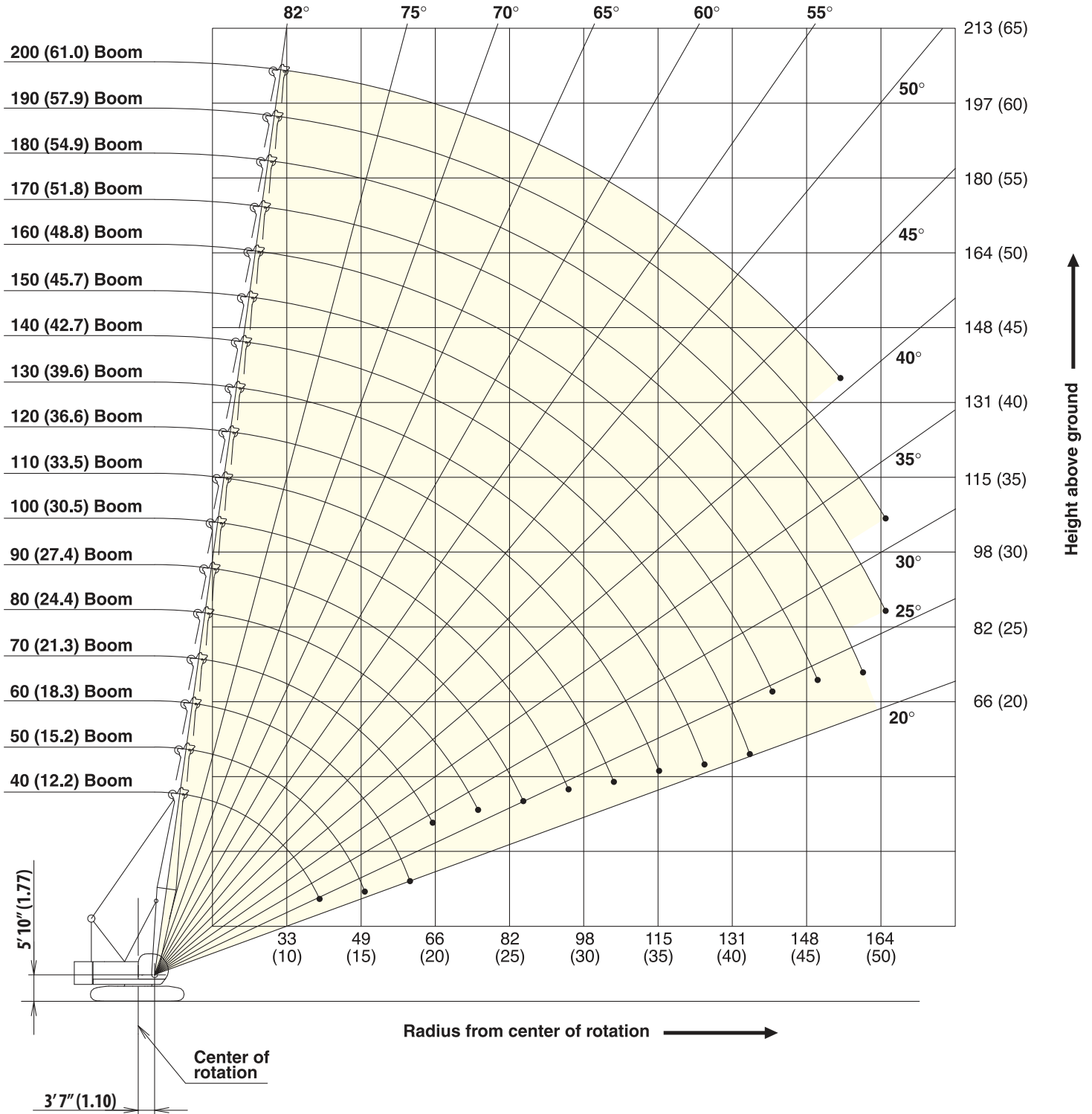

Working Ranges

Fixed Jib 10°

Unit : ft (m)

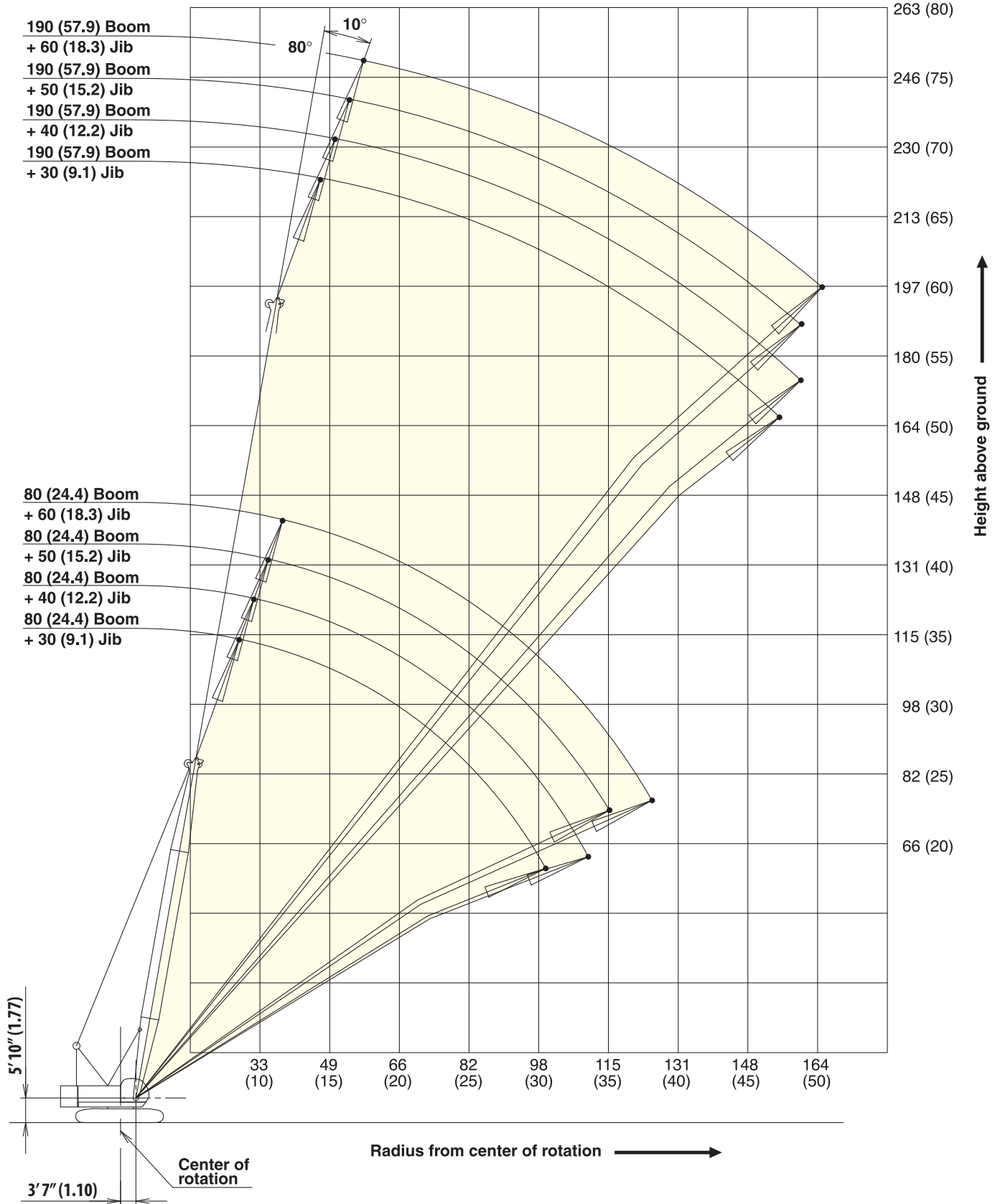

Working Ranges

Fixed Jib 30°

Unit : ft (m)

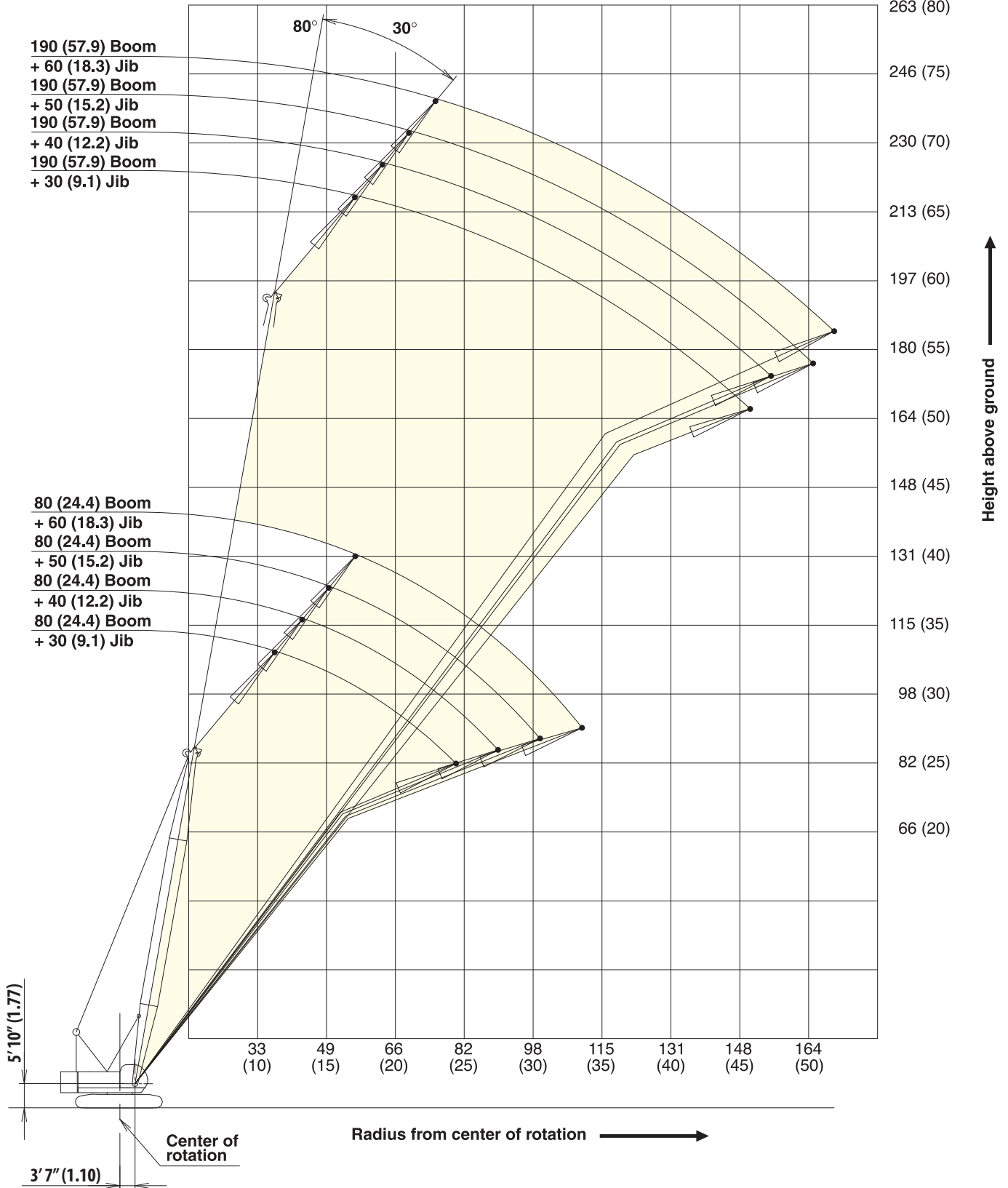

Supplemental Data

1. Rated loads included in the charts are the maximum allowable freely suspended loads at a given boom length, boom angle and load radius, and have been determined for the machine standing level on firm supporting surface under ideal operating conditions. The user must limit or de-rate rated loads to allow for adverse conditions (such as soft or uneven ground, out-of-level conditions, wind, side loads, pendulum action, jerking or sudden stopping of loads, inexperience of personnel, multiple machine lifts, and traveling with a load).
2. Rated loads do not exceed 75% of minimum tipping loads. Rated loads based on factors other than machine stability such as structural competence are shown by asterisk * in the charts.
3. The machine must be reeved and set-up as stated in the operation manual and all the instruction manuals if these manuals are missing, obtain replacements.
 - The crane must be leveled to within 1% on a firm supporting surface.
 - Boom backstops are required for all boom length.
 - Gantry must be fully raised position for all operations.
4. Do not attempt to lift where no radius on load is listed as crane may tip or collapse.
5. Attempting to lift more than rated loads may cause machine to tip or collapse. Do not tip machine to determine rated loads.
6. Weight of hooks, hook blocks, slings and other lifting devices are a part of the total load. Their total weight must be subtracted from the rated load to obtain the weight that can be lifted.
7. When lifting over boom point with jib or auxiliary sheave, rated loads for the boom must be deducted as shown below.

| Jib Length | Aux Sheave | 30 ft | 40 ft | 50 ft | 60 ft |
|--------------|------------|-------|-------|-------|-------|
| Deduct (lbs) | 430 | 2,500 | 3,700 | 5,100 | 6,700 |

8. The total load that can be lifted by jib is limited by rated jib loads.
9. Boom lengths for jib mounting are 80 ft (24.4 m) to 190 ft (57.9 m)
10. The total load that can be lifted by the auxiliary sheave is the value for 430 lbs deducted from rated load for the boom (without auxiliary sheave installed); however, the auxiliary sheave rated load should not exceed 24,000 lbs.

11. Boom lengths that can attach auxiliary sheave are from 40 ft (12.2 m) to 190 ft (57.9 m).
12. The boom should be erected over the front of the crawlers, not laterally. When lifting from or lowering to the ground the boom at length of 190 ft (57.9 m) with jib, the blocks for erections must be placed at the end of the crawlers.
13. Least stable position is over the side.
14. Maximum hoist load for number of reeving parts of line for hoist rope.

Maximum Load for Main Boom

| No. of Parts of line | 1 | 2 | 3 | 4 | 5 |
|----------------------|--------|--------|--------|---------|---------|
| Maximum Loads (lbs) | 25,200 | 50,400 | 75,600 | 100,800 | 126,000 |

| No. of Parts of line | 6 | 7 | 8 |
|----------------------|---------|---------|---------|
| Maximum Loads (lbs) | 151,200 | 176,400 | 220,000 |

Maximum Load for Fixed Jib

| No. of Parts of line | 1 |
|----------------------|--------|
| Maximum Loads (lbs) | 24,000 |

Maximum Load Auxiliary Sheave

| No. of Parts of line | 1 |
|----------------------|--------|
| Maximum Loads (lbs) | 24,000 |

15. Rated loads listed apply only to the machine as originally manufactured and designed by KOBELCO CRANES CO., LTD. Modifications to this machine or use of equipment other than that specified can reduce operating capacity.
16. Designed and rated to comply with ANSI Code B30.5.

CK1100G

SPECIFICATIONS

Main Boom Lift Capacity

Full Counterweight: 69,000 lbs Carbody Weight: 31,800

| 40' Boom | | | 50' Boom | | | 60' Boom | | | 70' Boom | | | 80' Boom | | |
|------------------|-------------------|-----------------------|------------------|-------------------|-----------------------|------------------|-------------------|-----------------------|------------------|-------------------|-----------------------|------------------|-------------------|-----------------------|
| Load Radius (ft) | Boom Angle (deg.) | 360° Rated Load (lbs) | Load Radius (ft) | Boom Angle (deg.) | 360° Rated Load (lbs) | Load Radius (ft) | Boom Angle (deg.) | 360° Rated Load (lbs) | Load Radius (ft) | Boom Angle (deg.) | 360° Rated Load (lbs) | Load Radius (ft) | Boom Angle (deg.) | 360° Rated Load (lbs) |
| 11.0 | 80.5 | 220,000 * | 12.0 | 81.2 | 213,200 * | 13.0 | 81.7 | 200,400 * | 15.0 | 81.3 | 151,000 * | 16.0 | 81.6 | 151,000 * |
| 12.0 | 79.0 | 213,300 * | 13.0 | 80.0 | 200,600 * | 14.0 | 80.7 | 187,400 * | 16.0 | 80.4 | 151,000 * | 17.0 | 80.9 | 149,300 * |
| 13.0 | 77.5 | 200,800 * | 14.0 | 78.9 | 187,800 * | 15.0 | 79.8 | 175,200 * | 17.0 | 79.6 | 149,400 * | 18.0 | 80.2 | 146,500 * |
| 14.0 | 76.0 | 188,100 * | 15.0 | 77.7 | 175,600 * | 16.0 | 78.8 | 164,800 * | 18.0 | 78.7 | 146,700 * | 19.0 | 79.5 | 139,400 * |
| 15.0 | 74.6 | 175,900 * | 16.0 | 76.6 | 165,300 * | 17.0 | 77.8 | 155,500 * | 19.0 | 77.9 | 139,800 * | 20.0 | 78.8 | 131,800 * |
| 16.0 | 73.1 | 165,500 * | 17.0 | 75.4 | 156,000 * | 18.0 | 76.8 | 146,900 * | 20.0 | 77.1 | 132,200 * | 22.0 | 77.3 | 115,100 * |
| 17.0 | 71.6 | 156,300 * | 18.0 | 74.2 | 147,400 * | 19.0 | 75.9 | 139,800 * | 22.0 | 75.4 | 115,400 * | 24.0 | 75.8 | 101,000 * |
| 18.0 | 70.1 | 147,800 * | 19.0 | 72.9 | 140,100 * | 20.0 | 74.9 | 132,200 * | 24.0 | 73.7 | 101,300 * | 26.0 | 74.3 | 89,200 * |
| 19.0 | 68.5 | 140,500 * | 20.0 | 71.7 | 132,400 * | 22.0 | 72.9 | 115,100 * | 26.0 | 72.0 | 89,600 * | 28.0 | 72.8 | 80,500 * |
| 20.0 | 66.9 | 132,800 * | 22.0 | 69.3 | 115,300 * | 24.0 | 70.9 | 100,800 * | 28.0 | 70.3 | 80,800 * | 30.0 | 71.2 | 72,800 * |
| 22.0 | 63.7 | 115,600 * | 24.0 | 66.8 | 101,000 * | 26.0 | 68.8 | 89,100 * | 30.0 | 68.5 | 73,000 * | 32.0 | 69.7 | 66,600 * |
| 24.0 | 60.4 | 101,300 * | 26.0 | 64.3 | 89,400 * | 28.0 | 66.7 | 80,500 * | 32.0 | 66.7 | 67,000 * | 34.0 | 68.2 | 61,600 * |
| 26.0 | 57.0 | 89,600 * | 28.0 | 61.7 | 80,700 * | 30.0 | 64.6 | 72,800 * | 34.0 | 64.9 | 62,000 * | 36.0 | 66.6 | 57,300 * |
| 28.0 | 53.4 | 80,900 * | 30.0 | 59.1 | 73,000 * | 32.0 | 62.5 | 66,600 * | 36.0 | 63.0 | 57,800 * | 38.0 | 65.1 | 53,100 * |
| 30.0 | 49.8 | 73,300 * | 32.0 | 56.3 | 67,000 * | 34.0 | 60.3 | 61,600 * | 38.0 | 61.2 | 53,600 * | 40.0 | 63.5 | 49,300 * |
| 32.0 | 45.8 | 67,200 * | 34.0 | 53.4 | 62,000 * | 36.0 | 58.0 | 57,300 * | 40.0 | 59.3 | 49,800 * | 42.0 | 61.8 | 46,600 * |
| 34.0 | 41.2 | 61,700 * | 36.0 | 50.3 | 57,800 * | 38.0 | 55.7 | 53,100 * | 42.0 | 57.3 | 46,900 * | 44.0 | 60.2 | 43,800 * |
| 36.0 | 36.2 | 56,600 * | 38.0 | 47.3 | 53,600 * | 40.0 | 53.4 | 49,300 * | 44.0 | 55.3 | 44,100 * | 46.0 | 58.5 | 41,100 * |
| 38.0 | 31.1 | 51,500 * | 40.0 | 44.0 | 49,800 * | 42.0 | 50.9 | 46,600 * | 46.0 | 53.3 | 41,300 * | 48.0 | 56.8 | 39,100 * |
| 40.0 | 25.4 | 45,900 * | 42.0 | 40.4 | 47,000 * | 44.0 | 48.3 | 43,800 * | 48.0 | 51.2 | 39,400 * | 50.0 | 55.1 | 37,100 * |
| | | | 44.0 | 36.7 | 44,300 * | 46.0 | 45.8 | 41,100 * | 50.0 | 49.0 | 37,400 * | 55.0 | 50.5 | 32,700 * |
| | | | 46.0 | 32.9 | 41,500 * | 48.0 | 42.8 | 39,200 * | 55.0 | 43.2 | 33,200 * | 60.0 | 45.7 | 29,200 * |
| | | | 48.0 | 27.6 | 38,300 * | 50.0 | 39.9 | 37,200 * | 60.0 | 36.9 | 29,600 * | 65.0 | 40.4 | 26,300 * |
| | | | 50.0 | 22.3 | 35,100 * | 55.0 | 31.2 | 32,900 * | 65.0 | 29.2 | 26,800 * | 75.0 | 26.9 | 22,100 * |
| | | | | | | 60.0 | 20.7 | 28,600 * | | | | | | |
| Reeves | | 8 | Reeves | | 8 | Reeves | | 8 | Reeves | | 6 | Reeves | | 6 |
| 90' Boom | | | 100' Boom | | | 110' Boom | | | 120' Boom | | | 130' Boom | | |
| Load Radius (ft) | Boom Angle (deg.) | 360° Rated Load (lbs) | Load Radius (ft) | Boom Angle (deg.) | 360° Rated Load (lbs) | Load Radius (ft) | Boom Angle (deg.) | 360° Rated Load (lbs) | Load Radius (ft) | Boom Angle (deg.) | 360° Rated Load (lbs) | Load Radius (ft) | Boom Angle (deg.) | 360° Rated Load (lbs) |
| 17.0 | 81.9 | 125,800 * | 19.0 | 81.6 | 125,600 * | 20.0 | 81.8 | 100,800 * | 22.0 | 81.6 | 98,700 * | 24.0 | 81.3 | 85,100 * |
| 18.0 | 81.3 | 125,800 * | 20.0 | 81.0 | 123,600 * | 22.0 | 80.8 | 100,800 * | 24.0 | 80.6 | 94,200 * | 26.0 | 80.4 | 83,900 * |
| 19.0 | 80.7 | 125,800 * | 22.0 | 79.9 | 112,200 * | 24.0 | 79.7 | 96,500 * | 26.0 | 79.6 | 88,000 * | 28.0 | 79.5 | 78,200 * |
| 20.0 | 80.0 | 124,000 * | 24.0 | 78.7 | 100,600 * | 26.0 | 78.6 | 88,500 * | 28.0 | 78.6 | 79,900 * | 30.0 | 78.6 | 71,900 * |
| 22.0 | 78.7 | 112,500 * | 26.0 | 77.5 | 88,900 * | 28.0 | 77.6 | 80,200 * | 30.0 | 77.7 | 72,200 * | 32.0 | 77.7 | 65,900 * |
| 24.0 | 77.4 | 100,800 * | 28.0 | 76.3 | 80,200 * | 30.0 | 76.5 | 72,400 * | 32.0 | 76.7 | 66,100 * | 34.0 | 76.9 | 60,900 * |
| 26.0 | 76.1 | 89,100 * | 30.0 | 75.1 | 72,400 * | 32.0 | 75.4 | 66,300 * | 34.0 | 75.7 | 61,100 * | 36.0 | 75.9 | 56,600 * |
| 28.0 | 74.8 | 80,500 * | 32.0 | 74.0 | 66,300 * | 34.0 | 74.3 | 61,300 * | 36.0 | 74.7 | 56,800 * | 38.0 | 75.0 | 52,300 * |
| 30.0 | 73.5 | 72,800 * | 34.0 | 72.8 | 61,300 * | 36.0 | 73.2 | 57,000 * | 38.0 | 73.7 | 52,500 * | 40.0 | 74.1 | 48,400 * |
| 32.0 | 72.1 | 66,600 * | 36.0 | 71.6 | 57,000 * | 38.0 | 72.2 | 52,700 * | 40.0 | 72.7 | 48,700 * | 42.0 | 73.2 | 45,600 * |
| 34.0 | 70.8 | 61,600 * | 38.0 | 70.3 | 52,700 * | 40.0 | 71.1 | 48,900 * | 42.0 | 71.7 | 45,800 * | 44.0 | 72.2 | 42,800 * |
| 36.0 | 69.4 | 57,300 * | 40.0 | 69.1 | 48,900 * | 42.0 | 70.0 | 46,200 * | 44.0 | 70.7 | 43,000 * | 46.0 | 71.3 | 40,000 * |
| 38.0 | 68.0 | 53,100 * | 42.0 | 67.9 | 46,200 * | 44.0 | 68.9 | 43,400 * | 46.0 | 69.7 | 40,200 * | 48.0 | 70.4 | 38,000 * |
| 40.0 | 66.6 | 49,300 * | 44.0 | 66.6 | 43,400 * | 46.0 | 67.8 | 40,700 * | 48.0 | 68.6 | 38,300 * | 50.0 | 69.4 | 36,000 * |
| 42.0 | 65.2 | 46,500 * | 46.0 | 65.4 | 40,700 * | 48.0 | 66.6 | 38,700 * | 50.0 | 67.6 | 36,300 * | 55.0 | 67.1 | 31,600 * |
| 44.0 | 63.8 | 43,700 * | 48.0 | 64.1 | 38,700 * | 50.0 | 65.4 | 36,600 * | 55.0 | 65.0 | 32,000 * | 60.0 | 64.6 | 28,100 * |
| 46.0 | 62.4 | 40,900 * | 50.0 | 62.8 | 36,600 * | 55.0 | 62.5 | 32,300 * | 60.0 | 62.3 | 28,300 * | 65.0 | 62.2 | 25,200 * |
| 48.0 | 60.9 | 38,900 * | 55.0 | 59.5 | 32,300 * | 60.0 | 59.5 | 28,700 * | 65.0 | 59.6 | 25,400 * | 70.0 | 59.6 | 22,900 * |
| 50.0 | 59.4 | 36,900 * | 60.0 | 56.1 | 28,700 * | 65.0 | 56.5 | 25,900 * | 70.0 | 56.8 | 23,200 * | 75.0 | 57.0 | 20,900 * |
| 55.0 | 55.7 | 32,500 * | 65.0 | 52.5 | 25,900 * | 70.0 | 53.2 | 23,500 * | 75.0 | 53.8 | 21,200 * | 80.0 | 54.3 | 19,000 * |
| 60.0 | 51.7 | 29,000 * | 70.0 | 48.8 | 23,500 * | 75.0 | 49.9 | 21,400 * | 80.0 | 50.8 | 19,400 * | 85.0 | 51.6 | 17,500 * |
| 65.0 | 47.4 | 26,100 * | 75.0 | 44.8 | 21,400 * | 80.0 | 46.4 | 19,600 * | 85.0 | 47.7 | 17,700 * | 90.0 | 48.7 | 16,100 * |
| 70.0 | 42.9 | 23,800 * | 80.0 | 40.5 | 19,600 * | 85.0 | 42.6 | 18,100 * | 90.0 | 44.3 | 16,500 * | 95.0 | 45.6 | 15,000 * |
| 75.0 | 37.9 | 21,800 * | 85.0 | 36.0 | 18,100 * | 90.0 | 38.6 | 16,800 * | 95.0 | 40.7 | 15,300 * | 100.0 | 42.4 | 14,000 * |
| 80.0 | 32.2 | 20,100 * | 90.0 | 30.5 | 16,900 * | 95.0 | 34.1 | 15,600 * | 100.0 | 36.9 | 14,200 * | 110.0 | 35.4 | 12,100 * |
| 85.0 | 25.7 | 18,600 * | 95.0 | 24.0 | 15,800 * | 100.0 | 29.1 | 14,600 * | 110.0 | 27.8 | 12,600 * | 120.0 | 26.6 | 10,800 * |
| | | | | | | 105.0 | 23.2 | 13,770 * | 115.0 | 22.2 | 11,840 * | 125.0 | 21.3 | 10,230 * |
| Reeves | | 5 | Reeves | | 5 | Reeves | | 4 | Reeves | | 4 | Reeves | | 4 |

Note: Designed and rated to comply with ANSI Code B30.5
 Capacities based on factors other than machine stability such as structural competence are shown by asterisk * in the charts.
 Refer to notes on page 20.

CK1100G

SPECIFICATIONS

Main Boom Lift Capacity

Full Counterweight: 69,000 lbs Carbody Weight: 31,800

| 140' Boom | | | 150' Boom | | | 160' Boom | | | 170' Boom | | | 180' Boom | | | | | | | | | | | |
|------------------|-------------------|-----------------------|------------------|-------------------|-----------------------|------------------|-------------------|-----------------------|------------------|-------------------|-----------------------|------------------|-------------------|-----------------------|---|--|--|--------|--|--|---|--|--|
| Load Radius (ft) | Boom Angle (deg.) | 360° Rated Load (lbs) | Load Radius (ft) | Boom Angle (deg.) | 360° Rated Load (lbs) | Load Radius (ft) | Boom Angle (deg.) | 360° Rated Load (lbs) | Load Radius (ft) | Boom Angle (deg.) | 360° Rated Load (lbs) | Load Radius (ft) | Boom Angle (deg.) | 360° Rated Load (lbs) | | | | | | | | | |
| 24.0 | 81.9 | 72,900 * | 26.0 | 81.7 | 62,200 * | 28.0 | 81.5 | 50,200 * | 30.0 | 81.3 | 44,500 * | 30.0 | 81.8 | 39,300 * | | | | | | | | | |
| 26.0 | 81.1 | 71,800 * | 28.0 | 80.9 | 61,300 * | 30.0 | 80.8 | 50,100 * | 32.0 | 80.7 | 43,900 * | 32.0 | 81.2 | 38,800 * | | | | | | | | | |
| 28.0 | 80.3 | 70,800 * | 30.0 | 80.1 | 60,400 * | 32.0 | 80.1 | 49,700 * | 34.0 | 80.0 | 43,200 * | 34.0 | 80.5 | 38,200 * | | | | | | | | | |
| 30.0 | 79.4 | 69,000 * | 32.0 | 79.4 | 59,400 * | 34.0 | 79.4 | 49,200 * | 36.0 | 79.3 | 42,500 * | 36.0 | 79.9 | 37,600 * | | | | | | | | | |
| 32.0 | 78.6 | 64,700 * | 34.0 | 78.6 | 57,200 * | 36.0 | 78.6 | 48,500 * | 38.0 | 78.6 | 41,900 * | 38.0 | 79.2 | 37,000 * | | | | | | | | | |
| 34.0 | 77.8 | 60,500 * | 36.0 | 77.8 | 54,100 * | 38.0 | 77.9 | 47,800 * | 40.0 | 77.9 | 41,200 * | 40.0 | 78.6 | 36,400 * | | | | | | | | | |
| 36.0 | 76.9 | 56,200 * | 38.0 | 77.0 | 51,000 * | 40.0 | 77.2 | 46,600 * | 42.0 | 77.2 | 40,600 * | 42.0 | 77.9 | 35,800 * | | | | | | | | | |
| 38.0 | 76.1 | 52,000 * | 40.0 | 76.3 | 48,000 * | 42.0 | 76.4 | 44,300 * | 44.0 | 76.5 | 40,000 * | 44.0 | 77.2 | 35,100 * | | | | | | | | | |
| 40.0 | 75.2 | 48,200 * | 42.0 | 75.5 | 45,200 * | 44.0 | 75.6 | 42,100 * | 46.0 | 75.8 | 39,300 * | 46.0 | 76.6 | 34,500 * | | | | | | | | | |
| 42.0 | 74.4 | 45,400 * | 44.0 | 74.7 | 42,400 * | 46.0 | 74.9 | 39,800 * | 48.0 | 75.1 | 37,400 * | 48.0 | 75.9 | 33,900 * | | | | | | | | | |
| 44.0 | 73.5 | 42,600 * | 46.0 | 73.9 | 39,600 * | 48.0 | 74.1 | 37,800 * | 50.0 | 74.4 | 35,400 * | 50.0 | 75.3 | 33,300 * | | | | | | | | | |
| 46.0 | 72.7 | 39,800 * | 48.0 | 73.1 | 37,500 * | 50.0 | 73.4 | 35,800 * | 55.0 | 72.6 | 31,200 * | 55.0 | 73.7 | 30,800 * | | | | | | | | | |
| 48.0 | 71.8 | 37,800 * | 50.0 | 72.3 | 35,500 * | 55.0 | 71.5 | 31,400 * | 60.0 | 70.9 | 27,600 * | 60.0 | 72.0 | 27,400 * | | | | | | | | | |
| 50.0 | 71.0 | 35,800 * | 55.0 | 70.3 | 31,200 * | 60.0 | 69.6 | 27,800 * | 65.0 | 69.1 | 24,600 * | 65.0 | 70.3 | 24,400 * | | | | | | | | | |
| 55.0 | 68.8 | 31,400 * | 60.0 | 68.2 | 27,600 * | 65.0 | 67.7 | 25,000 * | 70.0 | 67.3 | 22,300 * | 70.0 | 68.6 | 21,900 * | | | | | | | | | |
| 60.0 | 66.6 | 27,800 * | 65.0 | 66.2 | 24,800 * | 70.0 | 65.8 | 22,600 * | 75.0 | 65.4 | 20,300 * | 75.0 | 66.9 | 19,900 * | | | | | | | | | |
| 65.0 | 64.3 | 25,000 * | 70.0 | 64.0 | 22,400 * | 75.0 | 63.8 | 20,500 * | 80.0 | 63.5 | 18,500 * | 80.0 | 65.2 | 18,100 * | | | | | | | | | |
| 70.0 | 62.0 | 22,600 * | 75.0 | 61.9 | 20,300 * | 80.0 | 61.8 | 18,700 * | 85.0 | 61.6 | 16,800 * | 85.0 | 63.4 | 16,600 * | | | | | | | | | |
| 75.0 | 59.7 | 20,500 * | 80.0 | 59.6 | 18,500 * | 85.0 | 59.7 | 17,000 * | 90.0 | 59.7 | 15,400 * | 90.0 | 61.6 | 15,200 * | | | | | | | | | |
| 80.0 | 57.3 | 18,700 * | 85.0 | 57.4 | 17,000 * | 90.0 | 57.6 | 15,700 * | 95.0 | 57.8 | 14,300 * | 95.0 | 59.8 | 14,000 * | | | | | | | | | |
| 85.0 | 54.8 | 17,200 * | 90.0 | 55.2 | 15,700 * | 95.0 | 55.4 | 14,500 * | 100.0 | 55.8 | 13,300 * | 100.0 | 57.9 | 12,900 * | | | | | | | | | |
| 90.0 | 52.2 | 15,900 * | 95.0 | 52.8 | 14,400 * | 100.0 | 53.2 | 13,500 * | 110.0 | 51.5 | 11,500 * | 110.0 | 54.0 | 11,100 * | | | | | | | | | |
| 95.0 | 49.5 | 14,600 * | 100.0 | 50.3 | 13,400 * | 110.0 | 48.6 | 11,700 * | 120.0 | 47.0 | 9,800 * | 120.0 | 49.9 | 9,600 * | | | | | | | | | |
| 100.0 | 46.8 | 13,600 * | 110.0 | 45.1 | 11,700 * | 120.0 | 43.6 | 10,100 * | 130.0 | 42.2 | 8,700 * | 130.0 | 45.6 | 8,500 * | | | | | | | | | |
| 110.0 | 40.8 | 11,900 * | 120.0 | 39.3 | 10,300 * | 130.0 | 38.1 | 8,900 * | 140.0 | 36.8 | 7,700 * | 140.0 | 40.9 | 7,400 * | | | | | | | | | |
| 120.0 | 34.0 | 10,300 * | 130.0 | 32.8 | 8,900 * | 140.0 | 31.6 | 7,900 * | 150.0 | 30.5 | 6,800 * | 150.0 | 35.7 | 6,500 * | | | | | | | | | |
| 130.0 | 25.7 | 9,200 * | 140.0 | 24.3 | 8,000 * | 150.0 | 23.7 | 7,100 * | 160.0 | 23.2 | 5,900 * | 160.0 | 29.7 | 5,600 * | | | | | | | | | |
| 135.0 | 20.5 | 8,830 * | | | | | | | | | | 165.0 | 26.5 | 5,100 * | | | | | | | | | |
| Reeves | | | 4 | | | Reeves | | | 4 | | | Reeves | | | 2 | | | Reeves | | | 2 | | |
| 190' Boom | | | 200' Boom | | | | | | | | | | | | | | | | | | | | |
| Load Radius (ft) | Boom Angle (deg.) | 360° Rated Load (lbs) | Load Radius (ft) | Boom Angle (deg.) | 360° Rated Load (lbs) | | | | | | | | | | | | | | | | | | |
| 32.0 | 81.6 | 34,400 * | 34.0 | 81.5 | 30,300 * | | | | | | | | | | | | | | | | | | |
| 34.0 | 81.0 | 33,800 * | 36.0 | 80.9 | 29,700 * | | | | | | | | | | | | | | | | | | |
| 36.0 | 80.4 | 33,300 * | 38.0 | 80.3 | 29,200 * | | | | | | | | | | | | | | | | | | |
| 38.0 | 79.8 | 32,700 * | 40.0 | 79.7 | 28,700 * | | | | | | | | | | | | | | | | | | |
| 40.0 | 79.2 | 32,200 * | 42.0 | 79.1 | 28,200 * | | | | | | | | | | | | | | | | | | |
| 42.0 | 78.6 | 31,700 * | 44.0 | 78.6 | 27,700 * | | | | | | | | | | | | | | | | | | |
| 44.0 | 78.0 | 31,100 * | 46.0 | 78.0 | 27,300 * | | | | | | | | | | | | | | | | | | |
| 46.0 | 77.4 | 30,600 * | 48.0 | 77.4 | 26,800 * | | | | | | | | | | | | | | | | | | |
| 48.0 | 76.7 | 30,100 * | 50.0 | 76.8 | 26,300 * | | | | | | | | | | | | | | | | | | |
| 50.0 | 76.1 | 29,600 * | 55.0 | 75.3 | 24,900 * | | | | | | | | | | | | | | | | | | |
| 55.0 | 74.5 | 28,100 * | 60.0 | 73.8 | 23,200 * | | | | | | | | | | | | | | | | | | |
| 60.0 | 73.0 | 26,200 * | 65.0 | 72.4 | 21,500 * | | | | | | | | | | | | | | | | | | |
| 65.0 | 71.4 | 24,000 * | 70.0 | 70.9 | 20,000 * | | | | | | | | | | | | | | | | | | |
| 70.0 | 69.8 | 21,800 * | 75.0 | 69.3 | 18,500 * | | | | | | | | | | | | | | | | | | |
| 75.0 | 68.2 | 19,900 * | 80.0 | 67.8 | 17,100 * | | | | | | | | | | | | | | | | | | |
| 80.0 | 66.5 | 18,000 * | 85.0 | 66.2 | 15,900 * | | | | | | | | | | | | | | | | | | |
| 85.0 | 64.9 | 16,400 * | 90.0 | 64.6 | 14,700 * | | | | | | | | | | | | | | | | | | |
| 90.0 | 63.2 | 15,000 * | 95.0 | 63.0 | 13,500 * | | | | | | | | | | | | | | | | | | |
| 95.0 | 61.5 | 13,900 * | 100.0 | 61.4 | 12,400 * | | | | | | | | | | | | | | | | | | |
| 100.0 | 59.7 | 12,900 * | 110.0 | 58.1 | 10,600 * | | | | | | | | | | | | | | | | | | |
| 110.0 | 56.2 | 11,000 * | 120.0 | 54.6 | 9,200 * | | | | | | | | | | | | | | | | | | |
| 120.0 | 52.5 | 9,400 * | 130.0 | 51.1 | 7,800 * | | | | | | | | | | | | | | | | | | |
| 130.0 | 48.5 | 8,200 * | 140.0 | 47.2 | 6,500 * | | | | | | | | | | | | | | | | | | |
| 140.0 | 44.3 | 7,200 * | 150.0 | 43.1 | 5,200 * | | | | | | | | | | | | | | | | | | |
| 150.0 | 39.7 | 6,300 * | 155.0 | 41.0 | 4,650 * | | | | | | | | | | | | | | | | | | |
| 160.0 | 34.8 | 5,300 * | | | | | | | | | | | | | | | | | | | | | |
| 165.0 | 32.1 | 4,650 * | | | | | | | | | | | | | | | | | | | | | |
| Reeves | | | 2 | | | Reeves | | | 2 | | | | | | | | | | | | | | |

Note: Designed and rated to comply with ANSI Code B30.5
Capacities based on factors other than machine stability such as structural competence are shown by asterisk * in the charts.
Refer to notes on page 20.

CK1100G

SPECIFICATIONS

Fixed Jib Lift Capacity

Full Counterweight: 69,000 lbs Carbody Weight: 31,800

| 80' Boom | | | | | | | | | | | | | | | | | | | | | | | |
|--------------------|-------------------|------------------|------------------|-------------------|------------------|--------------------|-------------------|------------------|------------------|-------------------|------------------|--------------------|-------------------|------------------|------------------|-------------------|------------------|--------------------|-------------------|------------------|--------|------|--------|
| 30 ft Jib | | | | | | 40 ft Jib | | | | | | 50 ft Jib | | | | | | 60 ft Jib | | | | | |
| O set Angle (deg.) | | | | | | O set Angle (deg.) | | | | | | O set Angle (deg.) | | | | | | O set Angle (deg.) | | | | | |
| 10 | | | 30 | | | 10 | | | 30 | | | 10 | | | 30 | | | 10 | | | 30 | | |
| Load Radius (ft) | Boom Angle (deg.) | Rated Load (lbs) | Load Radius (ft) | Boom Angle (deg.) | Rated Load (lbs) | Load Radius (ft) | Boom Angle (deg.) | Rated Load (lbs) | Load Radius (ft) | Boom Angle (deg.) | Rated Load (lbs) | Load Radius (ft) | Boom Angle (deg.) | Rated Load (lbs) | Load Radius (ft) | Boom Angle (deg.) | Rated Load (lbs) | Load Radius (ft) | Boom Angle (deg.) | Rated Load (lbs) | | | |
| 30.0 | 79.3 | 24,000* | | | | 34.0 | 79.3 | 24,000* | | | | 38.0 | 79.3 | 20,000* | | | | 40.0 | 79.8 | 18,000* | | | |
| 32.0 | 78.0 | 24,000* | | | | 36.0 | 78.3 | 24,000* | | | | 40.0 | 78.4 | 20,000* | | | | 45.0 | 77.7 | 18,000* | | | |
| 34.0 | 77.0 | 24,000* | | | | 38.0 | 77.4 | 24,000* | | | | 45.0 | 76.1 | 20,000* | | | | 50.0 | 75.6 | 17,850* | | | |
| 36.0 | 75.9 | 24,000* | | | | 40.0 | 76.4 | 24,000* | | | | 50.0 | 73.8 | 20,000* | | | | 55.0 | 73.3 | 16,180* | | | |
| 38.0 | 74.9 | 24,000* | 38.0 | 79.6 | 21,000* | 45.0 | 73.9 | 24,000* | 45.0 | 79.7 | 15,360* | 55.0 | 71.3 | 18,560* | 55.0 | 78.0 | 11,080* | 60.0 | 71.2 | 14,850* | 60.0 | 78.7 | 8,950* |
| 40.0 | 73.8 | 24,000* | 40.0 | 78.5 | 21,000* | 50.0 | 71.4 | 24,000* | 50.0 | 77.1 | 14,480* | 60.0 | 68.9 | 17,080* | 60.0 | 75.5 | 10,490* | 65.0 | 69.0 | 13,730* | 65.0 | 76.4 | 8,480* |
| 45.0 | 71.1 | 24,000* | 45.0 | 75.7 | 20,700* | 55.0 | 68.7 | 22,480* | 55.0 | 74.3 | 13,640* | 65.0 | 66.5 | 15,800* | 65.0 | 73.0 | 9,980* | 70.0 | 66.7 | 12,760* | 70.0 | 74.1 | 8,060* |
| 50.0 | 68.3 | 24,000* | 50.0 | 72.8 | 19,510* | 60.0 | 66.1 | 20,700* | 60.0 | 71.6 | 12,980* | 70.0 | 64.0 | 14,720* | 70.0 | 70.4 | 9,540* | 75.0 | 64.3 | 11,860* | 75.0 | 71.5 | 7,670* |
| 55.0 | 65.3 | 24,000* | 55.0 | 69.7 | 18,380* | 65.0 | 63.4 | 19,180* | 65.0 | 68.8 | 12,360* | 75.0 | 61.3 | 13,710* | 75.0 | 67.6 | 9,100* | 80.0 | 61.9 | 11,130* | 80.0 | 69.0 | 7,340* |
| 60.0 | 62.4 | 24,000* | 60.0 | 66.7 | 17,500* | 70.0 | 60.6 | 17,870* | 70.0 | 65.9 | 11,830* | 80.0 | 58.7 | 12,870* | 80.0 | 64.8 | 8,730* | 85.0 | 59.5 | 10,470* | 85.0 | 66.5 | 7,030* |
| 65.0 | 59.3 | 22,920 | 65.0 | 63.6 | 16,710* | 75.0 | 57.6 | 16,660* | 75.0 | 62.7 | 11,350* | 85.0 | 56.0 | 12,140* | 85.0 | 62.0 | 8,420* | 90.0 | 57.0 | 9,870* | 90.0 | 63.9 | 6,760* |
| 70.0 | 56.2 | 20,810 | 70.0 | 60.3 | 16,020* | 80.0 | 54.6 | 15,670* | 80.0 | 59.6 | 10,930* | 90.0 | 53.2 | 11,500* | 90.0 | 59.0 | 8,130* | 95.0 | 54.2 | 9,320* | 95.0 | 60.9 | 6,500* |
| 75.0 | 52.8 | 18,910 | 75.0 | 56.7 | 15,380* | 85.0 | 51.5 | 14,810* | 85.0 | 56.3 | 10,560* | 95.0 | 50.0 | 10,890* | 95.0 | 55.6 | 7,840* | 100.0 | 51.5 | 8,860* | 100.0 | 58.1 | 6,280* |
| 80.0 | 49.3 | 17,370 | 80.0 | 53.1 | 14,850* | 90.0 | 48.3 | 14,040* | 90.0 | 52.9 | 10,250* | 100.0 | 46.9 | 10,360* | 100.0 | 52.3 | 7,620* | 105.0 | 48.7 | 8,440* | 105.0 | 55.0 | 6,100* |
| 85.0 | 45.7 | 16,020 | | | | 95.0 | 44.6 | 13,310* | | | | 105.0 | 43.6 | 9,890* | | | | 110.0 | 45.7 | 8,060* | 110.0 | 51.8 | 5,930* |
| 90.0 | 41.8 | 14,850 | | | | 100.0 | 40.8 | 12,690* | | | | 110.0 | 40.0 | 9,470* | | | | 115.0 | 42.3 | 7,690* | | | |
| 95.0 | 37.2 | 13,750 | | | | 105.0 | 36.7 | 12,120 | | | | 115.0 | 35.8 | 9,080* | | | | 120.0 | 38.8 | 7,380* | | | |
| 100.0 | 32.4 | 12,830 | | | | 110.0 | 32.1 | 11,350* | | | | | | | | | | 125.0 | 35.1 | 7,120* | | | |
| Reeves | 1 | | Reeves | 1 | | Reeves | 1 | | Reeves | 1 | | Reeves | 1 | | Reeves | 1 | | Reeves | 1 | | Reeves | 1 | |

| 90' Boom | | | | | | | | | | | | | | | | | | | | | | | |
|--------------------|-------------------|------------------|------------------|-------------------|------------------|--------------------|-------------------|------------------|------------------|-------------------|------------------|--------------------|-------------------|------------------|------------------|-------------------|------------------|--------------------|-------------------|------------------|--------|------|--------|
| 30 ft Jib | | | | | | 40 ft Jib | | | | | | 50 ft Jib | | | | | | 60 ft Jib | | | | | |
| O set Angle (deg.) | | | | | | O set Angle (deg.) | | | | | | O set Angle (deg.) | | | | | | O set Angle (deg.) | | | | | |
| 10 | | | 30 | | | 10 | | | 30 | | | 10 | | | 30 | | | 10 | | | 30 | | |
| Load Radius (ft) | Boom Angle (deg.) | Rated Load (lbs) | Load Radius (ft) | Boom Angle (deg.) | Rated Load (lbs) | Load Radius (ft) | Boom Angle (deg.) | Rated Load (lbs) | Load Radius (ft) | Boom Angle (deg.) | Rated Load (lbs) | Load Radius (ft) | Boom Angle (deg.) | Rated Load (lbs) | Load Radius (ft) | Boom Angle (deg.) | Rated Load (lbs) | Load Radius (ft) | Boom Angle (deg.) | Rated Load (lbs) | | | |
| 32.0 | 79.1 | 24,000* | | | | 36.0 | 79.3 | 24,000* | | | | 38.0 | 80.0 | 20,000* | | | | 45.0 | 78.6 | 18,000* | | | |
| 34.0 | 78.1 | 24,000* | | | | 38.0 | 78.4 | 24,000* | | | | 40.0 | 79.2 | 20,000* | | | | 50.0 | 76.6 | 18,000* | | | |
| 36.0 | 77.1 | 24,000* | | | | 40.0 | 77.5 | 24,000* | | | | 45.0 | 77.1 | 20,000* | | | | 55.0 | 74.5 | 16,970* | | | |
| 38.0 | 76.2 | 24,000* | | | | 45.0 | 75.2 | 24,000* | | | | 50.0 | 75.0 | 20,000* | | | | 60.0 | 72.5 | 15,630* | 60.0 | 79.5 | 9,100* |
| 40.0 | 75.2 | 24,000* | 40.0 | 79.5 | 21,000* | 50.0 | 72.9 | 24,000* | 50.0 | 78.2 | 14,810* | 55.0 | 72.7 | 19,550* | 55.0 | 78.9 | 11,300* | 65.0 | 70.5 | 14,460* | 65.0 | 77.4 | 8,660* |
| 45.0 | 72.7 | 24,000* | 45.0 | 77.0 | 21,000* | 55.0 | 70.4 | 23,890* | 55.0 | 75.6 | 14,020* | 60.0 | 70.5 | 18,000* | 60.0 | 76.7 | 10,730* | 70.0 | 68.4 | 13,470* | 70.0 | 75.3 | 8,240* |
| 50.0 | 70.2 | 24,000* | 50.0 | 74.4 | 20,100* | 60.0 | 68.1 | 22,020* | 60.0 | 73.2 | 13,330* | 65.0 | 68.3 | 16,730* | 65.0 | 74.4 | 10,250* | 75.0 | 66.1 | 12,520* | 75.0 | 72.9 | 7,870* |
| 55.0 | 67.5 | 24,000* | 55.0 | 71.6 | 19,020* | 65.0 | 65.6 | 20,410* | 65.0 | 70.7 | 12,760* | 70.0 | 66.1 | 15,580* | 70.0 | 72.0 | 9,780* | 80.0 | 64.0 | 11,770* | 80.0 | 70.7 | 7,530* |
| 60.0 | 64.9 | 24,000* | 60.0 | 68.9 | 18,120* | 70.0 | 63.2 | 19,040* | 70.0 | 68.1 | 12,230* | 75.0 | 63.6 | 14,520* | 75.0 | 69.5 | 9,360* | 85.0 | 61.8 | 11,080* | 85.0 | 68.4 | 7,230* |
| 65.0 | 62.2 | 22,660 | 65.0 | 66.1 | 17,320* | 75.0 | 60.4 | 17,760* | 75.0 | 65.3 | 11,720* | 80.0 | 61.3 | 13,660* | 80.0 | 67.0 | 8,990* | 90.0 | 59.5 | 10,470* | 90.0 | 66.0 | 6,960* |
| 70.0 | 59.4 | 20,540 | 70.0 | 63.3 | 16,620* | 80.0 | 57.8 | 16,730* | 80.0 | 62.5 | 11,300* | 85.0 | 58.8 | 12,890* | 85.0 | 64.5 | 8,680* | 95.0 | 57.1 | 9,890* | 95.0 | 63.4 | 6,700* |
| 75.0 | 56.4 | 18,620 | 75.0 | 60.2 | 15,960* | 85.0 | 55.1 | 15,800* | 85.0 | 59.7 | 10,930* | 90.0 | 56.3 | 12,210* | 90.0 | 61.8 | 8,370* | 100.0 | 54.7 | 9,390* | 100.0 | 60.9 | 6,480* |
| 80.0 | 53.5 | 17,080 | 80.0 | 57.1 | 15,430* | 90.0 | 52.3 | 14,740 | 90.0 | 56.7 | 10,580* | 95.0 | 53.6 | 11,570* | 95.0 | 58.9 | 8,110* | 105.0 | 52.2 | 8,950* | 105.0 | 58.3 | 6,280* |
| 85.0 | 50.4 | 15,760 | 85.0 | 53.9 | 14,940* | 95.0 | 49.1 | 13,620 | 95.0 | 53.4 | 10,270* | 100.0 | 50.9 | 11,020* | 100.0 | 56.1 | 7,870* | 110.0 | 49.6 | 8,550* | 110.0 | 55.5 | 6,100* |
| 90.0 | 47.1 | 14,570 | | | | 100.0 | 46.0 | 12,690 | | | | 105.0 | 48.0 | 10,530* | | | | 115.0 | 46.7 | 8,150* | 115.0 | 52.4 | 5,930* |
| 95.0 | 43.4 | 13,470 | | | | 105.0 | 42.7 | 11,860 | | | | 110.0 | 45.1 | 10,070* | | | | 120.0 | 43.8 | 7,820* | | | |
| 100.0 | 39.7 | 12,540 | | | | 110.0 | 39.1 | 11,080 | | | | 115.0 | 41.7 | 9,650* | | | | 125.0 | 40.7 | 7,530* | | | |
| 105.0 | 35.6 | 11,700 | | | | 115.0 | 35.0 | 10,360 | | | | 120.0 | 38.2 | 9,300* | | | | 130.0 | 37.4 | 7,270* | | | |
| | | | | | | | | | | | | 125.0 | 34.4 | 8,970* | | | | 135.0 | 33.8 | 7,010* | | | |
| Reeves | 1 | | Reeves | 1 | | Reeves | 1 | | Reeves | 1 | | Reeves | 1 | | Reeves | 1 | | Reeves | 1 | | Reeves | 1 | |

Note: Designed and rated to comply with ANSI Code B30.5
 Capacities based on factors other than machine stability such as structural competence are shown by asterisk * in the charts.
 Refer to notes on page 20.

CK1100G

SPECIFICATIONS

Fixed Jib Lift Capacity

Full Counterweight: 69,000 lbs Carbody Weight: 31,800

| 100' Boom | | | | | | | | | | | | | | | | | | | | | | | | | |
|--------------------|-------------------|------------------|------------------|-------------------|------------------|--------------------|-------------------|------------------|------------------|-------------------|------------------|--------------------|-------------------|------------------|------------------|-------------------|------------------|--------------------|-------------------|------------------|------------------|-------------------|------------------|--------|---|
| 30 ft Jib | | | | | | 40 ft Jib | | | | | | 50 ft Jib | | | | | | 60 ft Jib | | | | | | | |
| O set Angle (deg.) | | | | | | O set Angle (deg.) | | | | | | O set Angle (deg.) | | | | | | O set Angle (deg.) | | | | | | | |
| 10 | | | 30 | | | 10 | | | 30 | | | 10 | | | 30 | | | 10 | | | 30 | | | | |
| Load Radius (ft) | Boom Angle (deg.) | Rated Load (lbs) | Load Radius (ft) | Boom Angle (deg.) | Rated Load (lbs) | Load Radius (ft) | Boom Angle (deg.) | Rated Load (lbs) | Load Radius (ft) | Boom Angle (deg.) | Rated Load (lbs) | Load Radius (ft) | Boom Angle (deg.) | Rated Load (lbs) | Load Radius (ft) | Boom Angle (deg.) | Rated Load (lbs) | Load Radius (ft) | Boom Angle (deg.) | Rated Load (lbs) | Load Radius (ft) | Boom Angle (deg.) | Rated Load (lbs) | | |
| 32.0 | 79.9 | 24,000* | | | | 36.0 | 80.0 | 24,000* | | | | 40.0 | 79.9 | 20,000* | | | | 45.0 | 79.3 | 18,000* | | | | | |
| 34.0 | 79.0 | 24,000* | | | | 38.0 | 79.2 | 24,000* | | | | 45.0 | 78.0 | 20,000* | | | | 50.0 | 77.5 | 18,000* | | | | | |
| 36.0 | 78.1 | 24,000* | | | | 40.0 | 78.4 | 24,000* | | | | 50.0 | 76.0 | 20,000* | | | | 55.0 | 75.5 | 17,720* | | | | | |
| 38.0 | 77.2 | 24,000* | | | | 45.0 | 76.3 | 24,000* | | | | 55.0 | 73.9 | 20,000* | 55.0 | 79.7 | 11,500* | 60.0 | 73.7 | 16,350* | | | | | |
| 40.0 | 76.4 | 24,000* | | | | 50.0 | 74.2 | 24,000* | 50.0 | 79.1 | 15,100* | 60.0 | 71.9 | 18,930* | 60.0 | 77.7 | 10,950* | 65.0 | 71.8 | 15,160* | 65.0 | 78.3 | 8,810* | | |
| 45.0 | 74.1 | 24,000* | 45.0 | 78.0 | 21,000* | 55.0 | 71.9 | 24,000* | 55.0 | 76.7 | 14,320* | 65.0 | 69.9 | 17,590* | 65.0 | 75.5 | 10,470* | 70.0 | 69.9 | 14,130* | 70.0 | 76.3 | 8,420* | | |
| 50.0 | 71.8 | 24,000* | 50.0 | 75.7 | 20,650* | 60.0 | 69.7 | 23,280* | 60.0 | 74.5 | 13,660* | 70.0 | 67.8 | 16,420* | 70.0 | 73.4 | 10,030* | 75.0 | 67.8 | 13,160* | 75.0 | 74.2 | 8,040* | | |
| 55.0 | 69.3 | 24,000* | 55.0 | 73.2 | 19,570* | 65.0 | 67.5 | 21,620* | 65.0 | 72.2 | 13,090* | 75.0 | 65.6 | 15,340* | 75.0 | 71.1 | 9,610* | 80.0 | 65.8 | 12,360* | 80.0 | 72.1 | 7,710* | | |
| 60.0 | 67.0 | 24,000* | 60.0 | 70.7 | 18,690* | 70.0 | 65.3 | 20,190* | 70.0 | 69.9 | 12,560* | 80.0 | 63.4 | 14,440* | 80.0 | 68.8 | 9,230* | 85.0 | 63.8 | 11,660* | 85.0 | 70.0 | 7,420* | | |
| 65.0 | 64.5 | 22,440 | 65.0 | 68.2 | 17,900* | 75.0 | 62.8 | 18,620 | 75.0 | 67.3 | 12,050* | 85.0 | 61.2 | 13,640* | 85.0 | 66.5 | 8,920* | 90.0 | 61.7 | 11,040* | 90.0 | 67.9 | 7,160* | | |
| 70.0 | 62.1 | 20,320 | 70.0 | 65.7 | 17,190* | 80.0 | 60.4 | 17,060 | 80.0 | 64.9 | 11,640* | 90.0 | 59.0 | 12,910* | 90.0 | 64.2 | 8,610* | 95.0 | 59.5 | 10,420* | 95.0 | 65.5 | 6,900* | | |
| 75.0 | 59.4 | 18,400 | 75.0 | 62.9 | 16,510* | 85.0 | 58.0 | 15,710 | 85.0 | 62.4 | 11,260* | 95.0 | 56.5 | 12,230* | 95.0 | 61.6 | 8,330* | 100.0 | 57.3 | 9,920* | 100.0 | 63.2 | 6,670* | | |
| 80.0 | 56.7 | 16,860 | 80.0 | 60.2 | 15,960* | 90.0 | 55.5 | 14,500 | 90.0 | 59.8 | 10,910* | 100.0 | 54.1 | 11,660* | 100.0 | 59.1 | 8,090* | 105.0 | 55.1 | 9,450* | 105.0 | 60.9 | 6,450* | | |
| 85.0 | 54.0 | 15,520 | 85.0 | 57.4 | 15,450* | 95.0 | 52.8 | 13,380 | 95.0 | 56.9 | 10,580* | 105.0 | 51.6 | 11,150* | 105.0 | 56.4 | 7,870* | 110.0 | 52.7 | 9,030* | 110.0 | 58.4 | 6,280* | | |
| 90.0 | 51.2 | 14,320 | 90.0 | 54.5 | 14,570 | 100.0 | 50.1 | 12,450 | 100.0 | 54.0 | 10,310* | 110.0 | 49.0 | 10,670* | 110.0 | 53.7 | 7,690* | 115.0 | 50.2 | 8,610* | 115.0 | 55.7 | 6,100* | | |
| 95.0 | 48.1 | 13,220 | 95.0 | 51.2 | 13,420 | 105.0 | 47.2 | 11,590 | | | | 115.0 | 46.1 | 10,200* | | | | 120.0 | 47.7 | 8,280* | 120.0 | 53.1 | 5,950* | | |
| 100.0 | 45.0 | 12,270 | | | | 110.0 | 44.3 | 10,840 | | | | 120.0 | 43.2 | 9,590 | | | | 125.0 | 45.1 | 7,950* | | | | | |
| 105.0 | 41.7 | 11,460 | | | | 115.0 | 40.9 | 10,110 | | | | 125.0 | 40.2 | 9,010 | | | | 130.0 | 42.3 | 7,670* | | | | | |
| 110.0 | 38.1 | 10,690 | | | | 120.0 | 37.4 | 9,470 | | | | 130.0 | 36.8 | 8,480 | | | | 135.0 | 39.4 | 7,400* | | | | | |
| 115.0 | 34.0 | 9,980 | | | | 125.0 | 33.7 | 8,860* | | | | 135.0 | 33.2 | 7,800* | | | | 140.0 | 35.9 | 7,140* | | | | | |
| | | | | | | | | | | | | | | | | | | | 145.0 | 32.4 | 6,810* | | | | |
| Reeves | 1 | | Reeves | 1 | | Reeves | 1 | | Reeves | 1 | | Reeves | 1 | | Reeves | 1 | | Reeves | 1 | | Reeves | 1 | | Reeves | 1 |

| 110' Boom | | | | | | | | | | | | | | | | | | | | | | | | | |
|--------------------|-------------------|------------------|------------------|-------------------|------------------|--------------------|-------------------|------------------|------------------|-------------------|------------------|--------------------|-------------------|------------------|------------------|-------------------|------------------|--------------------|-------------------|------------------|------------------|-------------------|------------------|--------|---|
| 30 ft Jib | | | | | | 40 ft Jib | | | | | | 50 ft Jib | | | | | | 60 ft Jib | | | | | | | |
| O set Angle (deg.) | | | | | | O set Angle (deg.) | | | | | | O set Angle (deg.) | | | | | | O set Angle (deg.) | | | | | | | |
| 10 | | | 30 | | | 10 | | | 30 | | | 10 | | | 30 | | | 10 | | | 30 | | | | |
| Load Radius (ft) | Boom Angle (deg.) | Rated Load (lbs) | Load Radius (ft) | Boom Angle (deg.) | Rated Load (lbs) | Load Radius (ft) | Boom Angle (deg.) | Rated Load (lbs) | Load Radius (ft) | Boom Angle (deg.) | Rated Load (lbs) | Load Radius (ft) | Boom Angle (deg.) | Rated Load (lbs) | Load Radius (ft) | Boom Angle (deg.) | Rated Load (lbs) | Load Radius (ft) | Boom Angle (deg.) | Rated Load (lbs) | Load Radius (ft) | Boom Angle (deg.) | Rated Load (lbs) | | |
| 34.0 | 79.8 | 24,000* | | | | 38.0 | 79.9 | 24,000* | | | | 45.0 | 78.8 | 20,000* | | | | 45.0 | 80.0 | 18,000* | | | | | |
| 36.0 | 79.0 | 24,000* | | | | 40.0 | 79.2 | 24,000* | | | | 50.0 | 76.9 | 20,000* | | | | 50.0 | 78.3 | 18,000* | | | | | |
| 38.0 | 78.2 | 24,000* | | | | 45.0 | 77.2 | 24,000* | | | | 55.0 | 75.0 | 20,000* | | | | 55.0 | 76.4 | 18,000* | | | | | |
| 40.0 | 77.3 | 24,000* | | | | 50.0 | 75.3 | 24,000* | 50.0 | 79.9 | 15,360* | 60.0 | 73.1 | 19,810* | 60.0 | 78.5 | 11,150* | 60.0 | 74.7 | 17,040* | | | | | |
| 45.0 | 75.3 | 24,000* | 45.0 | 79.0 | 21,000* | 55.0 | 73.2 | 24,000* | 55.0 | 77.7 | 14,610* | 65.0 | 71.2 | 18,430* | 65.0 | 76.5 | 10,670* | 65.0 | 72.9 | 15,820* | 65.0 | 79.1 | 8,970* | | |
| 50.0 | 73.2 | 24,000* | 50.0 | 76.8 | 21,000* | 60.0 | 71.2 | 24,000* | 60.0 | 75.6 | 13,970* | 70.0 | 69.3 | 17,230* | 70.0 | 74.6 | 10,250* | 70.0 | 71.1 | 14,770* | 70.0 | 77.2 | 8,570* | | |
| 55.0 | 70.9 | 24,000* | 55.0 | 74.5 | 20,100* | 65.0 | 69.1 | 22,500 | 65.0 | 73.5 | 13,400* | 75.0 | 67.2 | 16,110* | 75.0 | 72.4 | 9,830* | 75.0 | 69.2 | 13,800* | 75.0 | 75.2 | 8,200* | | |
| 60.0 | 68.7 | 24,000* | 60.0 | 72.2 | 19,220* | 70.0 | 67.1 | 20,370 | 70.0 | 71.4 | 12,870* | 80.0 | 65.2 | 15,160* | 80.0 | 70.4 | 9,470* | 80.0 | 67.3 | 12,960* | 80.0 | 73.3 | 7,890* | | |
| 65.0 | 66.5 | 22,260 | 65.0 | 70.0 | 18,430* | 75.0 | 64.8 | 18,450 | 75.0 | 69.1 | 12,380* | 85.0 | 63.2 | 14,350* | 85.0 | 68.3 | 9,140* | 85.0 | 65.5 | 12,230* | 85.0 | 71.4 | 7,580* | | |
| 70.0 | 64.3 | 20,150 | 70.0 | 67.7 | 17,700* | 80.0 | 62.7 | 16,880 | 80.0 | 66.9 | 11,940* | 90.0 | 61.2 | 13,600* | 90.0 | 66.1 | 8,840* | 90.0 | 63.6 | 11,590* | 90.0 | 69.4 | 7,310* | | |
| 75.0 | 61.8 | 18,230 | 75.0 | 65.1 | 17,040* | 85.0 | 60.5 | 15,520 | 85.0 | 64.6 | 11,570* | 95.0 | 58.9 | 12,890* | 95.0 | 63.8 | 8,550* | 95.0 | 61.5 | 10,950* | 95.0 | 67.2 | 7,050* | | |
| 80.0 | 59.4 | 16,680 | 80.0 | 62.7 | 16,460* | 90.0 | 58.2 | 14,320 | 90.0 | 62.2 | 11,220* | 100.0 | 56.7 | 12,300* | 100.0 | 61.5 | 8,310* | 100.0 | 59.5 | 10,420* | 100.0 | 65.2 | 6,830* | | |
| 85.0 | 57.0 | 15,340 | 85.0 | 60.2 | 15,650 | 95.0 | 55.7 | 13,200 | 95.0 | 59.7 | 10,890* | 105.0 | 54.5 | 11,530 | 105.0 | 59.2 | 8,090* | 105.0 | 57.5 | 9,940* | 105.0 | 63.0 | 6,630* | | |
| 90.0 | 54.5 | 14,150 | 90.0 | 57.6 | 14,440 | 100.0 | 53.3 | 12,250 | 100.0 | 57.1 | 10,600* | 110.0 | 52.2 | 10,780 | 110.0 | 56.7 | 7,890* | 110.0 | 55.4 | 9,500* | 110.0 | 60.8 | 6,430* | | |
| 95.0 | 51.8 | 13,020 | 95.0 | 54.8 | 13,270 | 105.0 | 50.8 | 11,410 | 105.0 | 54.5 | 10,330* | 115.0 | 49.6 | 10,030 | 115.0 | 54.0 | 7,690* | 115.0 | 53.1 | 9,080* | 115.0 | 58.4 | 6,260* | | |
| 100.0 | 49.1 | 12,100 | 100.0 | 52.0 | 12,320 | 110.0 | 48.2 | 10,640 | 110.0 | 51.8 | 10,110* | 120.0 | 47.1 | 9,390 | | | | 120.0 | 50.9 | 8,700* | 120.0 | 56.1 | 6,100* | | |
| 105.0 | 46.3 | 11,260 | | | | 115.0 | 45.3 | 9,920 | | | | 125.0 | 44.5 | 8,810 | | | | 125.0 | 48.6 | 8,370* | 125.0 | 53.6 | 5,970* | | |
| 110.0 | 43.3 | 10,510 | | | | 120.0 | 42.5 | 9,300 | | | | 130.0 | 41.8 | 8,280 | | | | 130.0 | 46.2 | 8,060* | | | | | |
| 115.0 | 39.9 | 9,780 | | | | 125.0 | 39.4 | 8,730 | | | | 135.0 | 38.8 | 7,800 | | | | 135.0 | 43.6 | 7,780* | | | | | |
| 120.0 | 36.5 | 9,170 | | | | 130.0 | 36.1 | 8,200 | | | | 140.0 | 35.4 | 7,250* | | | | 140.0 | 40.8 | 7,380 | | | | | |
| 125.0 | 32.7 | 8,420* | | | | 135.0 | 32.5 | 7,420* | | | | | | | | | | 145.0 | 37.9 | 6,960 | | | | | |
| | | | | | | | | | | | | | | | | | | | 150.0 | 34.8 | 6,370* | | | | |
| Reeves | 1 | | Reeves | 1 | | Reeves | 1 | | Reeves | 1 | | Reeves | 1 | | Reeves | 1 | | Reeves | 1 | | Reeves | 1 | | Reeves | 1 |

Note: Designed and rated to comply with ANSI Code B30.5

Capacities based on factors other than machine stability such as structural competence are shown by asterisk * in the charts.

Refer to notes on page 20.

CK1100G

SPECIFICATIONS

Fixed Jib Lift Capacity

Full Counterweight: 69,000 lbs Carbody Weight: 31,800

| 120' Boom | | | | | | | | | | | | | | | | | | | | | | | | | |
|--------------------|-------------------|------------------|------------------|-------------------|------------------|--------------------|-------------------|------------------|------------------|-------------------|------------------|--------------------|-------------------|------------------|------------------|-------------------|------------------|--------------------|-------------------|------------------|------------------|-------------------|------------------|--------|---|
| 30 ft Jib | | | | | | 40 ft Jib | | | | | | 50 ft Jib | | | | | | 60 ft Jib | | | | | | | |
| O set Angle (deg.) | | | | | | O set Angle (deg.) | | | | | | O set Angle (deg.) | | | | | | O set Angle (deg.) | | | | | | | |
| 10 | | | 30 | | | 10 | | | 30 | | | 10 | | | 30 | | | 10 | | | 30 | | | | |
| Load Radius (ft) | Boom Angle (deg.) | Rated Load (lbs) | Load Radius (ft) | Boom Angle (deg.) | Rated Load (lbs) | Load Radius (ft) | Boom Angle (deg.) | Rated Load (lbs) | Load Radius (ft) | Boom Angle (deg.) | Rated Load (lbs) | Load Radius (ft) | Boom Angle (deg.) | Rated Load (lbs) | Load Radius (ft) | Boom Angle (deg.) | Rated Load (lbs) | Load Radius (ft) | Boom Angle (deg.) | Rated Load (lbs) | Load Radius (ft) | Boom Angle (deg.) | Rated Load (lbs) | | |
| 36.0 | 79.7 | 24,000* | | | | 40.0 | 79.9 | 24,000* | | | | 45.0 | 79.5 | 20,000* | | | | 50.0 | 78.9 | 18,000* | | | | | |
| 38.0 | 79.0 | 24,000* | | | | 45.0 | 78.1 | 24,000* | | | | 50.0 | 77.7 | 20,000* | | | | 55.0 | 77.2 | 18,000* | | | | | |
| 40.0 | 78.2 | 24,000* | | | | 50.0 | 76.2 | 24,000* | | | | 55.0 | 75.9 | 20,000* | | | | 60.0 | 75.5 | 17,720* | | | | | |
| 45.0 | 76.3 | 24,000* | 45.0 | 79.7 | 21,000* | 55.0 | 74.3 | 24,000* | 55.0 | 78.5 | 14,880* | 60.0 | 74.2 | 20,000* | 60.0 | 79.2 | 11,330* | 65.0 | 73.9 | 16,460* | 65.0 | 79.7 | 9,080* | | |
| 50.0 | 74.3 | 24,000* | 50.0 | 77.7 | 21,000* | 60.0 | 72.4 | 24,000* | 60.0 | 76.6 | 14,240* | 65.0 | 72.4 | 19,240* | 65.0 | 77.4 | 10,860* | 70.0 | 72.2 | 15,380* | 70.0 | 78.0 | 8,700* | | |
| 55.0 | 72.2 | 24,000* | 55.0 | 75.6 | 20,560* | 65.0 | 70.5 | 22,240* | 65.0 | 74.7 | 13,690* | 70.0 | 70.6 | 18,010* | 70.0 | 75.6 | 10,420* | 75.0 | 70.4 | 14,390* | 75.0 | 76.1 | 8,350* | | |
| 60.0 | 70.2 | 24,000* | 60.0 | 73.5 | 19,680* | 70.0 | 68.6 | 20,100 | 70.0 | 72.7 | 13,160* | 75.0 | 68.7 | 16,840* | 75.0 | 73.6 | 10,030* | 80.0 | 68.7 | 13,550* | 80.0 | 74.4 | 8,040* | | |
| 65.0 | 68.2 | 21,970 | 65.0 | 71.4 | 18,910* | 75.0 | 66.5 | 18,160 | 75.0 | 70.6 | 12,670* | 80.0 | 66.8 | 15,890* | 80.0 | 71.7 | 9,670* | 85.0 | 67.0 | 12,780* | 85.0 | 72.6 | 7,730* | | |
| 70.0 | 66.1 | 19,860 | 70.0 | 69.3 | 18,180* | 80.0 | 64.5 | 16,620 | 80.0 | 68.5 | 12,250* | 85.0 | 65.0 | 15,030* | 85.0 | 69.7 | 9,340* | 90.0 | 65.2 | 12,120* | 90.0 | 70.7 | 7,470* | | |
| 75.0 | 63.9 | 17,940 | 75.0 | 67.0 | 17,500* | 85.0 | 62.5 | 15,250 | 85.0 | 66.4 | 11,860* | 90.0 | 63.1 | 14,190 | 90.0 | 67.8 | 9,060* | 95.0 | 63.3 | 11,480* | 95.0 | 68.7 | 7,230* | | |
| 80.0 | 61.7 | 16,400 | 80.0 | 64.8 | 16,790 | 90.0 | 60.5 | 14,040 | 90.0 | 64.3 | 11,500* | 95.0 | 61.0 | 13,050 | 95.0 | 65.6 | 8,770* | 100.0 | 61.5 | 10,930* | 100.0 | 66.8 | 7,010* | | |
| 85.0 | 59.5 | 15,050 | 85.0 | 62.6 | 15,410 | 95.0 | 58.2 | 12,910 | 95.0 | 62.0 | 11,170* | 100.0 | 59.0 | 12,100 | 100.0 | 63.6 | 8,500* | 105.0 | 59.6 | 10,420* | 105.0 | 64.9 | 6,790* | | |
| 90.0 | 57.3 | 13,860 | 90.0 | 60.2 | 14,170 | 100.0 | 56.0 | 11,970 | 100.0 | 59.7 | 10,860* | 105.0 | 57.0 | 11,260 | 105.0 | 61.4 | 8,280* | 110.0 | 57.7 | 9,960* | 110.0 | 62.9 | 6,610* | | |
| 95.0 | 54.8 | 12,740 | 95.0 | 57.7 | 13,020 | 105.0 | 53.8 | 11,130 | 105.0 | 57.4 | 10,600* | 110.0 | 54.9 | 10,490 | 110.0 | 59.3 | 8,260* | 115.0 | 55.6 | 9,520* | 115.0 | 60.7 | 6,410* | | |
| 100.0 | 52.4 | 11,790 | 100.0 | 55.2 | 12,050 | 110.0 | 51.5 | 10,360 | 110.0 | 55.0 | 10,360* | 115.0 | 52.6 | 9,740 | 115.0 | 56.8 | 7,870* | 120.0 | 53.6 | 9,140* | 120.0 | 58.6 | 6,260* | | |
| 105.0 | 49.9 | 10,950 | 105.0 | 52.6 | 11,170 | 115.0 | 48.9 | 9,630 | 115.0 | 52.3 | 9,870 | 120.0 | 50.4 | 9,100 | 120.0 | 54.5 | 7,690* | 125.0 | 51.5 | 8,610 | 125.0 | 56.4 | 6,100* | | |
| 110.0 | 47.3 | 10,200 | | | | 120.0 | 46.5 | 8,990 | | | | 125.0 | 48.1 | 8,530 | 125.0 | 52.1 | 7,530* | 130.0 | 49.3 | 8,060 | 130.0 | 54.1 | 5,970* | | |
| 115.0 | 44.4 | 9,470 | | | | 125.0 | 43.8 | 8,420 | | | | 130.0 | 45.6 | 8,000 | | | | 135.0 | 47.1 | 7,580 | 135.0 | 51.7 | 5,860* | | |
| 120.0 | 41.6 | 8,860 | | | | 130.0 | 41.1 | 7,890 | | | | 135.0 | 43.1 | 7,510 | | | | 140.0 | 44.6 | 7,090 | | | | | |
| 125.0 | 38.5 | 8,280 | | | | 135.0 | 38.1 | 7,420 | | | | 140.0 | 40.3 | 7,030 | | | | 145.0 | 42.2 | 6,670 | | | | | |
| 130.0 | 35.2 | 7,690* | | | | 140.0 | 34.7 | 6,700* | | | | 145.0 | 37.4 | 6,540* | | | | 150.0 | 39.6 | 6,300 | | | | | |
| 135.0 | 31.6 | 6,830* | | | | | | | | | | 150.0 | 34.3 | 5,880* | | | | 155.0 | 36.8 | 5,730* | | | | | |
| | | | | | | | | | | | | | | | | | | | 160.0 | 33.6 | 5,090* | | | | |
| Reeves | 1 | | Reeves | 1 | | Reeves | 1 | | Reeves | 1 | | Reeves | 1 | | Reeves | 1 | | Reeves | 1 | | Reeves | 1 | | Reeves | 1 |

| 130' Boom | | | | | | | | | | | | | | | | | | | | | | | | | |
|--------------------|-------------------|------------------|------------------|-------------------|------------------|--------------------|-------------------|------------------|------------------|-------------------|------------------|--------------------|-------------------|------------------|------------------|-------------------|------------------|--------------------|-------------------|------------------|------------------|-------------------|------------------|--------|---|
| 30 ft Jib | | | | | | 40 ft Jib | | | | | | 50 ft Jib | | | | | | 60 ft Jib | | | | | | | |
| O set Angle (deg.) | | | | | | O set Angle (deg.) | | | | | | O set Angle (deg.) | | | | | | O set Angle (deg.) | | | | | | | |
| 10 | | | 30 | | | 10 | | | 30 | | | 10 | | | 30 | | | 10 | | | 30 | | | | |
| Load Radius (ft) | Boom Angle (deg.) | Rated Load (lbs) | Load Radius (ft) | Boom Angle (deg.) | Rated Load (lbs) | Load Radius (ft) | Boom Angle (deg.) | Rated Load (lbs) | Load Radius (ft) | Boom Angle (deg.) | Rated Load (lbs) | Load Radius (ft) | Boom Angle (deg.) | Rated Load (lbs) | Load Radius (ft) | Boom Angle (deg.) | Rated Load (lbs) | Load Radius (ft) | Boom Angle (deg.) | Rated Load (lbs) | Load Radius (ft) | Boom Angle (deg.) | Rated Load (lbs) | | |
| 38.0 | 79.7 | 24,000* | | | | 45.0 | 78.8 | 24,000* | | | | 45.0 | 80.0 | 20,000* | | | | 50.0 | 79.5 | 18,000* | | | | | |
| 40.0 | 79.0 | 24,000* | | | | 50.0 | 77.1 | 24,000* | | | | 50.0 | 78.4 | 20,000* | | | | 55.0 | 77.9 | 18,000* | | | | | |
| 45.0 | 77.1 | 24,000* | | | | 55.0 | 75.2 | 24,000* | 55.0 | 79.3 | 15,100* | 55.0 | 76.7 | 20,000* | | | | 60.0 | 76.3 | 18,000* | | | | | |
| 50.0 | 75.3 | 24,000* | 50.0 | 78.5 | 21,000* | 60.0 | 73.5 | 24,000* | 60.0 | 77.5 | 14,500* | 60.0 | 75.1 | 20,000* | 60.0 | 79.9 | 11,480* | 65.0 | 74.8 | 17,100* | | | | | |
| 55.0 | 73.4 | 24,000* | 55.0 | 76.5 | 20,980* | 65.0 | 71.7 | 22,000 | 65.0 | 75.7 | 13,930* | 65.0 | 73.4 | 20,000* | 65.0 | 78.2 | 11,020* | 70.0 | 73.2 | 16,000* | 70.0 | 78.7 | 8,840* | | |
| 60.0 | 71.5 | 24,000* | 60.0 | 74.6 | 20,120* | 70.0 | 69.9 | 19,860 | 70.0 | 73.8 | 13,420* | 70.0 | 71.7 | 18,760* | 70.0 | 76.5 | 10,620* | 75.0 | 71.5 | 14,960* | 75.0 | 76.9 | 8,480* | | |
| 65.0 | 69.6 | 21,730 | 65.0 | 72.7 | 19,350* | 75.0 | 68.0 | 17,920 | 75.0 | 71.8 | 12,940* | 75.0 | 69.9 | 17,570* | 75.0 | 74.6 | 10,200* | 80.0 | 69.9 | 14,100* | 80.0 | 75.3 | 8,170* | | |
| 70.0 | 67.7 | 19,620 | 70.0 | 70.7 | 18,650* | 80.0 | 66.2 | 16,350 | 80.0 | 69.9 | 12,520* | 80.0 | 68.2 | 16,530 | 80.0 | 72.8 | 9,850* | 85.0 | 68.3 | 13,330* | 85.0 | 73.6 | 7,890* | | |
| 75.0 | 65.6 | 17,680 | 75.0 | 68.6 | 17,960* | 85.0 | 64.3 | 14,990 | 85.0 | 68.0 | 12,140* | 85.0 | 66.5 | 15,160 | 85.0 | 71.0 | 9,540* | 90.0 | 66.6 | 12,630* | 90.0 | 71.9 | 7,620* | | |
| 80.0 | 63.7 | 16,130 | 80.0 | 66.6 | 16,600 | 90.0 | 62.4 | 13,800 | 90.0 | 66.1 | 11,770* | 90.0 | 64.7 | 13,950 | 90.0 | 69.2 | 9,230* | 95.0 | 64.8 | 11,970* | 95.0 | 70.0 | 7,360* | | |
| 85.0 | 61.6 | 14,790 | 85.0 | 64.5 | 15,180 | 95.0 | 60.3 | 12,650 | 95.0 | 63.9 | 11,440* | 95.0 | 62.8 | 12,800 | 95.0 | 67.2 | 8,950* | 100.0 | 63.1 | 11,410* | 100.0 | 68.3 | 7,140* | | |
| 90.0 | 59.6 | 13,600 | 90.0 | 62.4 | 13,950 | 100.0 | 58.3 | 11,700 | 100.0 | 61.9 | 11,130* | 100.0 | 61.0 | 11,860 | 100.0 | 65.3 | 8,700* | 105.0 | 61.4 | 10,890* | 105.0 | 66.5 | 6,940* | | |
| 95.0 | 57.3 | 12,470 | 95.0 | 60.1 | 12,780 | 105.0 | 56.3 | 10,860 | 105.0 | 59.8 | 10,860* | 105.0 | 59.1 | 11,000 | 105.0 | 63.4 | 8,480* | 110.0 | 59.6 | 10,310 | 110.0 | 64.6 | 6,740* | | |
| 100.0 | 55.2 | 11,530 | 100.0 | 57.9 | 11,810 | 110.0 | 54.2 | 10,090 | 110.0 | 57.6 | 10,420 | 110.0 | 57.2 | 10,220 | 110.0 | 61.4 | 8,260* | 115.0 | 57.7 | 9,560 | 115.0 | 62.6 | 6,560* | | |
| 105.0 | 52.9 | 10,690 | 105.0 | 55.6 | 10,950 | 115.0 | 51.9 | 9,360 | 115.0 | 55.2 | 9,650 | 115.0 | 55.1 | 9,470 | 115.0 | 59.2 | 8,040* | 120.0 | 55.9 | 8,920 | 120.0 | 60.7 | 6,390* | | |
| 110.0 | 50.6 | 9,940 | 110.0 | 53.2 | 10,160 | 120.0 | 49.7 | 8,730 | 120.0 | 52.9 | 8,990 | 120.0 | 53.1 | 8,840 | 120.0 | 57.1 | 7,870* | 125.0 | 54.0 | 8,350 | 125.0 | 58.7 | 6,230* | | |
| 115.0 | 48.1 | 9,210 | | | | 125.0 | 47.4 | 8,150 | | | | 125.0 | 51.0 | 8,260 | 125.0 | 54.9 | 7,710* | 130.0 | 52.0 | 7,820 | 130.0 | 56.6 | 6,100* | | |
| 120.0 | 45.6 | 8,570 | | | | 130.0 | 45.0 | 7,620 | | | | 130.0 | 48.8 | 7,730 | 130.0 | 52.6 | 7,560* | 135.0 | 50.0 | 7,310 | 135.0 | 54.5 | 5,970* | | |
| 125.0 | 43.0 | 8,020 | | | | 135.0 | 42.5 | 7,140 | | | | 135.0 | 46.6 | 7,250 | | | | 140.0 | 47.8 | 6,830 | 140.0 | 52.2 | 5,860* | | |
| 130.0 | 40.2 | 7,490 | | | | 140.0 | 39.6 | 6,670 | | | | 140.0 | 44.1 | 6,760 | | | | 145.0 | 45.6 | 6,410 | | | | | |
| 135.0 | 37.3 | 6,940* | | | | 145.0 | 36.8 | 6,040* | | | | 145.0 | 41.7 | 6,340 | | | | 150.0 | 43.3 | 6,040 | | | | | |
| 140.0 | 33.9 | 6,150* | | | | 150.0 | 33.7 | 5,370* | | | | 150.0 | 39.1 | 5,860* | | | | 155.0 | 41.0 | 5,620* | | | | | |
| | | | | | | | | | | | | 155.0 | 36.3 | 5,260* | | | | 160.0 | 38.3 | 5,040* | | | | | |
| | | | | | | | | | | | | 160.0 | 33.1 | 4,650* | | | | 170.0 | 32.7 | 4,010* | | | | | |
| Reeves | 1 | | Reeves | 1 | | Reeves | 1 | | Reeves | 1 | | Reeves | 1 | | Reeves | 1 | | Reeves | 1 | | Reeves | 1 | | Reeves | 1 |

Note: Designed and rated to comply with ANSI Code B30.5
 Capacities based on factors other than machine stability such as structural competence are shown by asterisk * in the charts.
 Refer to notes on page 20.

CK1100G

SPECIFICATIONS

Fixed Jib Lift Capacity

Full Counterweight: 69,000 lbs Carbody Weight: 31,800

| 140' Boom | | | | | | | | | | | | | | | | | | | | | | | |
|--------------------|-------------------|------------------|------------------|-------------------|------------------|--------------------|-------------------|------------------|------------------|-------------------|------------------|--------------------|-------------------|------------------|------------------|-------------------|------------------|--------------------|-------------------|------------------|------------------|-------------------|------------------|
| 30 ft Jib | | | | | | 40 ft Jib | | | | | | 50 ft Jib | | | | | | 60 ft Jib | | | | | |
| O set Angle (deg.) | | | | | | O set Angle (deg.) | | | | | | O set Angle (deg.) | | | | | | O set Angle (deg.) | | | | | |
| 10 | | | 30 | | | 10 | | | 30 | | | 10 | | | 30 | | | 10 | | | 30 | | |
| Load Radius (ft) | Boom Angle (deg.) | Rated Load (lbs) | Load Radius (ft) | Boom Angle (deg.) | Rated Load (lbs) | Load Radius (ft) | Boom Angle (deg.) | Rated Load (lbs) | Load Radius (ft) | Boom Angle (deg.) | Rated Load (lbs) | Load Radius (ft) | Boom Angle (deg.) | Rated Load (lbs) | Load Radius (ft) | Boom Angle (deg.) | Rated Load (lbs) | Load Radius (ft) | Boom Angle (deg.) | Rated Load (lbs) | Load Radius (ft) | Boom Angle (deg.) | Rated Load (lbs) |
| 40.0 | 79.6 | 24,000* | | | | 45.0 | 79.4 | 24,000* | | | | 50.0 | 79.1 | 20,000* | | | | 55.0 | 78.5 | 18,000* | | | |
| 45.0 | 77.9 | 24,000* | | | | 50.0 | 77.8 | 24,000* | | | | 55.0 | 77.4 | 20,000* | | | | 60.0 | 77.0 | 18,000* | | | |
| 50.0 | 76.2 | 24,000* | 50.0 | 79.2 | 21,000* | 55.0 | 76.1 | 24,000* | 55.0 | 79.9 | 15,320* | 60.0 | 75.9 | 20,000* | | | | 65.0 | 75.6 | 17,700* | | | |
| 55.0 | 74.4 | 24,000* | 55.0 | 77.4 | 21,000* | 60.0 | 74.4 | 24,000* | 60.0 | 78.2 | 14,720* | 65.0 | 74.3 | 20,000* | 65.0 | 78.8 | 11,170* | 70.0 | 74.1 | 16,570* | 70.0 | 79.3 | 8,950* |
| 60.0 | 72.6 | 23,980 | 60.0 | 75.6 | 20,540* | 65.0 | 72.8 | 21,730 | 65.0 | 76.5 | 14,170* | 70.0 | 72.8 | 19,480* | 70.0 | 77.2 | 10,780* | 75.0 | 72.5 | 15,520* | 75.0 | 77.7 | 8,590* |
| 65.0 | 70.9 | 21,450 | 65.0 | 73.8 | 19,770* | 70.0 | 71.1 | 19,590 | 70.0 | 74.8 | 13,690* | 75.0 | 71.1 | 17,850 | 75.0 | 75.5 | 10,380* | 80.0 | 71.0 | 14,630* | 80.0 | 76.1 | 8,310* |
| 70.0 | 69.1 | 19,330 | 70.0 | 72.0 | 19,060* | 75.0 | 69.3 | 17,650 | 75.0 | 72.9 | 13,180* | 80.0 | 69.4 | 16,260 | 80.0 | 73.8 | 10,030* | 85.0 | 69.4 | 13,840* | 85.0 | 74.5 | 8,020* |
| 75.0 | 67.2 | 17,390 | 75.0 | 70.0 | 17,940 | 80.0 | 67.6 | 16,090 | 80.0 | 71.2 | 12,760* | 85.0 | 67.8 | 14,880 | 85.0 | 72.1 | 9,720* | 90.0 | 67.9 | 13,130* | 90.0 | 72.9 | 7,760* |
| 80.0 | 65.3 | 15,850 | 80.0 | 68.1 | 16,330 | 85.0 | 65.9 | 14,720 | 85.0 | 69.4 | 12,380* | 90.0 | 66.2 | 13,660 | 90.0 | 70.4 | 9,430* | 95.0 | 66.2 | 12,450* | 95.0 | 71.2 | 7,510* |
| 85.0 | 63.5 | 14,480 | 85.0 | 66.2 | 14,940 | 90.0 | 64.1 | 13,510 | 90.0 | 67.6 | 12,030* | 95.0 | 64.4 | 12,520 | 95.0 | 68.6 | 9,120* | 100.0 | 64.6 | 11,680 | 100.0 | 69.5 | 7,270* |
| 90.0 | 61.6 | 13,290 | 90.0 | 64.3 | 13,690 | 95.0 | 62.2 | 12,360 | 95.0 | 65.6 | 11,680* | 100.0 | 62.7 | 11,570 | 100.0 | 66.8 | 8,880* | 105.0 | 63.0 | 10,820 | 105.0 | 67.8 | 7,070* |
| 95.0 | 59.5 | 12,160 | 95.0 | 62.2 | 12,540 | 100.0 | 60.3 | 11,410 | 100.0 | 63.7 | 11,370* | 105.0 | 60.9 | 10,710 | 105.0 | 65.0 | 8,660* | 110.0 | 61.4 | 10,050 | 110.0 | 66.1 | 6,870* |
| 100.0 | 57.5 | 11,220 | 100.0 | 60.1 | 11,550 | 105.0 | 58.5 | 10,580 | 105.0 | 61.8 | 10,970 | 110.0 | 59.2 | 9,940 | 110.0 | 63.2 | 8,440* | 115.0 | 59.6 | 9,300 | 115.0 | 64.3 | 6,700* |
| 105.0 | 55.5 | 10,380 | 105.0 | 58.1 | 10,690 | 110.0 | 56.6 | 9,810 | 110.0 | 59.8 | 10,180 | 115.0 | 57.3 | 9,190 | 115.0 | 61.2 | 8,220* | 120.0 | 57.9 | 8,660 | 120.0 | 62.5 | 6,520* |
| 110.0 | 53.4 | 9,630 | 110.0 | 55.9 | 9,890 | 115.0 | 54.5 | 9,060 | 115.0 | 57.6 | 9,410 | 120.0 | 55.4 | 8,550 | 120.0 | 59.3 | 8,040* | 125.0 | 56.1 | 8,060 | 125.0 | 60.7 | 6,370* |
| 115.0 | 51.1 | 8,900 | 115.0 | 53.5 | 9,120 | 120.0 | 52.5 | 8,420 | 120.0 | 55.5 | 8,730 | 125.0 | 53.5 | 7,980 | 125.0 | 57.3 | 7,870* | 130.0 | 54.3 | 7,530 | 130.0 | 58.8 | 6,230* |
| 120.0 | 48.9 | 8,260 | 120.0 | 51.3 | 8,480 | 125.0 | 50.4 | 7,840 | 125.0 | 53.4 | 8,130 | 130.0 | 51.6 | 7,450 | 130.0 | 55.3 | 7,710* | 135.0 | 52.5 | 7,030 | 135.0 | 56.9 | 6,100* |
| 125.0 | 46.6 | 7,690 | | | | 130.0 | 48.2 | 7,310 | | | | 135.0 | 49.5 | 6,940 | 135.0 | 53.1 | 7,250 | 140.0 | 50.5 | 6,540 | 140.0 | 54.7 | 5,970* |
| 130.0 | 44.2 | 7,180 | | | | 135.0 | 46.0 | 6,830 | | | | 140.0 | 47.3 | 6,450 | | | | 145.0 | 48.5 | 6,120 | 145.0 | 52.7 | 5,860* |
| 135.0 | 41.7 | 6,700 | | | | 140.0 | 43.5 | 6,370 | | | | 145.0 | 45.1 | 6,040 | | | | 150.0 | 46.5 | 5,730 | | | |
| 140.0 | 38.8 | 6,060* | | | | 145.0 | 41.1 | 5,880* | | | | 150.0 | 42.9 | 5,640* | | | | 155.0 | 44.4 | 5,350* | | | |
| 145.0 | 36.0 | 5,400* | | | | 150.0 | 38.5 | 5,290* | | | | 155.0 | 40.5 | 5,090* | | | | 160.0 | 42.0 | 4,820* | | | |
| 150.0 | 32.9 | 4,760* | | | | 155.0 | 35.7 | 4,690* | | | | 160.0 | 37.8 | 4,540* | | | | 165.0 | 39.7 | 4,340* | | | |
| | | | | | | 160.0 | 32.5 | 4,070* | | | | 170.0 | 32.2 | 3,500* | | | | 175.0 | 34.7 | 3,410* | | | |
| Reeves | 1 | | Reeves | 1 | | Reeves | 1 | | Reeves | 1 | | Reeves | 1 | | Reeves | 1 | | Reeves | 1 | | Reeves | 1 | |

| 150' Boom | | | | | | | | | | | | | | | | | | | | | | | |
|--------------------|-------------------|------------------|------------------|-------------------|------------------|--------------------|-------------------|------------------|------------------|-------------------|------------------|--------------------|-------------------|------------------|------------------|-------------------|------------------|--------------------|-------------------|------------------|------------------|-------------------|------------------|
| 30 ft Jib | | | | | | 40 ft Jib | | | | | | 50 ft Jib | | | | | | 60 ft Jib | | | | | |
| O set Angle (deg.) | | | | | | O set Angle (deg.) | | | | | | O set Angle (deg.) | | | | | | O set Angle (deg.) | | | | | |
| 10 | | | 30 | | | 10 | | | 30 | | | 10 | | | 30 | | | 10 | | | 30 | | |
| Load Radius (ft) | Boom Angle (deg.) | Rated Load (lbs) | Load Radius (ft) | Boom Angle (deg.) | Rated Load (lbs) | Load Radius (ft) | Boom Angle (deg.) | Rated Load (lbs) | Load Radius (ft) | Boom Angle (deg.) | Rated Load (lbs) | Load Radius (ft) | Boom Angle (deg.) | Rated Load (lbs) | Load Radius (ft) | Boom Angle (deg.) | Rated Load (lbs) | Load Radius (ft) | Boom Angle (deg.) | Rated Load (lbs) | Load Radius (ft) | Boom Angle (deg.) | Rated Load (lbs) |
| 45.0 | 78.6 | 24,000* | | | | 45.0 | 80.0 | 24,000* | | | | 50.0 | 79.6 | 20,000* | | | | 55.0 | 79.1 | 18,000* | | | |
| 50.0 | 77.0 | 24,000* | 50.0 | 79.9 | 21,000* | 50.0 | 78.5 | 24,000* | | | | 55.0 | 78.1 | 20,000* | | | | 60.0 | 77.7 | 18,000* | | | |
| 55.0 | 75.3 | 24,000* | 55.0 | 78.1 | 21,000* | 55.0 | 76.8 | 24,000* | | | | 60.0 | 76.6 | 20,000* | | | | 65.0 | 76.3 | 18,000* | | | |
| 60.0 | 73.6 | 23,800 | 60.0 | 76.4 | 20,890* | 60.0 | 75.3 | 24,000* | 60.0 | 78.9 | 14,920* | 65.0 | 75.1 | 20,000* | 65.0 | 79.4 | 11,330* | 70.0 | 74.9 | 17,120* | 70.0 | 79.9 | 9,060* |
| 65.0 | 72.0 | 21,270 | 65.0 | 74.8 | 20,150* | 65.0 | 73.7 | 21,580 | 65.0 | 77.3 | 14,390* | 70.0 | 73.7 | 19,640 | 70.0 | 77.9 | 10,930* | 75.0 | 73.4 | 16,040* | 75.0 | 78.3 | 8,700* |
| 70.0 | 70.3 | 19,150 | 70.0 | 73.1 | 19,440* | 70.0 | 72.1 | 19,420 | 70.0 | 75.7 | 13,910* | 75.0 | 72.1 | 17,680 | 75.0 | 76.3 | 10,530* | 80.0 | 71.9 | 15,160* | 80.0 | 76.8 | 8,420* |
| 75.0 | 68.5 | 17,210 | 75.0 | 71.2 | 17,810 | 75.0 | 70.5 | 17,480 | 75.0 | 73.9 | 13,420* | 80.0 | 70.5 | 16,090 | 80.0 | 74.7 | 10,200* | 85.0 | 70.5 | 14,350* | 85.0 | 75.3 | 8,130* |
| 80.0 | 66.8 | 15,670 | 80.0 | 69.5 | 16,200 | 80.0 | 68.8 | 15,890 | 80.0 | 72.3 | 13,000* | 85.0 | 69.0 | 14,700 | 85.0 | 73.1 | 9,870* | 90.0 | 69.0 | 13,620 | 90.0 | 73.8 | 7,890* |
| 85.0 | 65.1 | 14,300 | 85.0 | 67.7 | 14,790 | 85.0 | 67.2 | 14,520 | 85.0 | 70.6 | 12,630* | 90.0 | 67.5 | 13,490 | 90.0 | 71.5 | 9,590* | 95.0 | 67.4 | 12,450 | 95.0 | 72.2 | 7,620* |
| 90.0 | 63.3 | 13,110 | 90.0 | 65.9 | 13,530 | 90.0 | 65.6 | 13,310 | 90.0 | 68.9 | 12,270* | 95.0 | 65.8 | 12,340 | 95.0 | 69.8 | 9,300* | 100.0 | 65.9 | 11,500 | 100.0 | 70.6 | 7,400* |
| 95.0 | 61.4 | 11,990 | 95.0 | 63.9 | 12,360 | 95.0 | 63.8 | 12,190 | 95.0 | 67.1 | 11,920* | 100.0 | 64.2 | 11,390 | 100.0 | 68.2 | 9,060* | 105.0 | 64.4 | 10,640 | 105.0 | 69.1 | 7,200* |
| 100.0 | 59.6 | 11,040 | 100.0 | 62.1 | 11,390 | 100.0 | 62.1 | 11,240 | 100.0 | 65.3 | 11,610* | 105.0 | 62.6 | 10,530 | 105.0 | 66.5 | 8,810* | 110.0 | 62.9 | 9,850 | 110.0 | 67.5 | 7,010* |
| 105.0 | 57.7 | 10,200 | 105.0 | 60.2 | 10,510 | 105.0 | 60.3 | 10,380 | 105.0 | 63.5 | 10,820 | 110.0 | 60.9 | 9,760 | 110.0 | 64.8 | 8,590* | 115.0 | 61.2 | 9,100 | 115.0 | 65.7 | 6,830* |
| 110.0 | 55.8 | 9,430 | 110.0 | 58.2 | 9,720 | 110.0 | 58.6 | 9,610 | 110.0 | 61.7 | 10,030 | 115.0 | 59.1 | 9,010 | 115.0 | 62.9 | 8,390* | 120.0 | 59.6 | 8,460 | 120.0 | 64.1 | 6,650* |
| 115.0 | 53.7 | 8,700 | 115.0 | 56.1 | 8,970 | 115.0 | 56.7 | 8,860 | 115.0 | 59.7 | 9,230 | 120.0 | 57.4 | 8,370 | 120.0 | 61.2 | 8,200* | 125.0 | 58.0 | 7,870 | 125.0 | 62.4 | 6,500* |
| 120.0 | 51.7 | 8,090 | 120.0 | 54.0 | 8,310 | 120.0 | 54.8 | 8,240 | 120.0 | 57.8 | 8,570 | 125.0 | 55.7 | 7,780 | 125.0 | 59.3 | 8,020* | 130.0 | 56.3 | 7,340 | 130.0 | 60.7 | 6,370* |
| 125.0 | 49.6 | 7,510 | 125.0 | 51.8 | 7,710 | 125.0 | 52.9 | 7,670 | 125.0 | 55.8 | 7,950 | 130.0 | 53.9 | 7,250 | 130.0 | 57.5 | 7,620 | 135.0 | 54.6 | 6,830 | 135.0 | 58.9 | 6,210* |
| 130.0 | 47.5 | 6,980 | | | | 130.0 | 51.0 | 7,140 | 130.0 | 53.8 | 7,400 | 135.0 | 52.0 | 6,740 | 135.0 | 55.6 | 7,090 | 140.0 | 52.8 | 6,340 | 140.0 | 57.0 | 6,080* |
| 135.0 | 45.3 | 6,500 | | | | 135.0 | 49.0 | 6,630 | | | | 140.0 | 50.0 | 6,260 | 140.0 | 53.4 | 6,590 | 145.0 | 51.0 | 5,930 | 145.0 | 55.1 | 5,970* |
| 140.0 | 42.8 | 6,010* | | | | 140.0 | 46.7 | 6,170 | | | | 145.0 | 48.1 | 5,840 | | | | 150.0 | 49.2 | 5,530 | | | |
| 145.0 | 40.3 | 5,420* | | | | 145.0 | 44.6 | 5,750 | | | | 150.0 | 46.0 | 5,460 | | | | 155.0 | 47.3 | 5,150* | | | |
| 150.0 | 37.8 | 4,820* | | | | 150.0 | 42.3 | 5,220* | | | | 155.0 | 43.9 | 4,980* | | | | 160.0 | 45.2 | 4,670* | | | |
| 155.0 | 35.0 | 4,250* | | | | 155.0 | 39.9 | 4,690* | | | | 160.0 | 41.6 | 4,450* | | | | 165.0 | 43.1 | 4,230* | | | |
| 160.0 | 31.8 | 3,650* | | | | 160.0 | 37.3 | 4,140* | | | | 165.0 | 39.3 | 3,990* | | | | 170.0 | 41.0 | 3,790* | | | |
| | | | | | | 165.0 | 34.6 | 3,610* | | | | 170.0 | 36.8 | 3,520* | | | | 175.0 | 38.7 | 3,370* | | | |
| Reeves | 1 | | Reeves | 1 | | Reeves | 1 | | Reeves | 1 | | Reeves | 1 | | Reeves | 1 | | Reeves | 1 | | Reeves | 1 | |

Note: Designed and rated to comply with ANSI Code B30.5

Capacities based on factors other than machine stability such as structural competence are shown by asterisk * in the charts.

Refer to notes on page 20.

CK1100G

SPECIFICATIONS

Fixed Jib Lift Capacity

Full Counterweight: 69,000 lbs Carbody Weight: 31,800

| 180' Boom | | | | | | | | | | | | | | | | | | | | | | | |
|--------------------|-------------------|------------------|------------------|-------------------|------------------|--------------------|-------------------|------------------|------------------|-------------------|------------------|--------------------|-------------------|------------------|------------------|-------------------|------------------|--------------------|-------------------|------------------|------------------|-------------------|------------------|
| 30 ft Jib | | | | | | 40 ft Jib | | | | | | 50 ft Jib | | | | | | 60 ft Jib | | | | | |
| O set Angle (deg.) | | | | | | O set Angle (deg.) | | | | | | O set Angle (deg.) | | | | | | O set Angle (deg.) | | | | | |
| 10 | | | 30 | | | 10 | | | 30 | | | 10 | | | 30 | | | 10 | | | 30 | | |
| Load Radius (ft) | Boom Angle (deg.) | Rated Load (lbs) | Load Radius (ft) | Boom Angle (deg.) | Rated Load (lbs) | Load Radius (ft) | Boom Angle (deg.) | Rated Load (lbs) | Load Radius (ft) | Boom Angle (deg.) | Rated Load (lbs) | Load Radius (ft) | Boom Angle (deg.) | Rated Load (lbs) | Load Radius (ft) | Boom Angle (deg.) | Rated Load (lbs) | Load Radius (ft) | Boom Angle (deg.) | Rated Load (lbs) | Load Radius (ft) | Boom Angle (deg.) | Rated Load (lbs) |
| 50.0 | 78.9 | 22,200* | | | | 55.0 | 78.7 | 21,670* | | | | 55.0 | 79.7 | 20,000* | | | | 60.0 | 79.3 | 18,000* | | | |
| 55.0 | 77.4 | 21,750* | 55.0 | 79.9 | 21,000* | 60.0 | 77.3 | 21,270* | | | | 60.0 | 78.4 | 20,000* | | | | 65.0 | 78.0 | 18,000* | | | |
| 60.0 | 76.0 | 21,360* | 60.0 | 78.5 | 20,870* | 65.0 | 76.0 | 20,870* | 65.0 | 79.1 | 14,940* | 65.0 | 77.1 | 20,000* | | | | 70.0 | 76.8 | 18,000* | | | |
| 65.0 | 74.6 | 20,700 | 65.0 | 77.1 | 20,500* | 70.0 | 74.7 | 18,840 | 70.0 | 77.7 | 14,480* | 70.0 | 75.9 | 19,060 | 70.0 | 79.6 | 11,300* | 75.0 | 75.5 | 17,230 | 75.0 | 79.9 | 8,990* |
| 70.0 | 73.2 | 18,560 | 70.0 | 75.6 | 19,310 | 75.0 | 73.2 | 16,880 | 75.0 | 76.3 | 14,020* | 75.0 | 74.5 | 17,100 | 75.0 | 78.2 | 10,930* | 80.0 | 74.3 | 15,650 | 80.0 | 78.6 | 8,700* |
| 75.0 | 71.7 | 16,600 | 75.0 | 74.1 | 17,300 | 80.0 | 71.9 | 15,290 | 80.0 | 74.9 | 13,620* | 80.0 | 73.2 | 15,490 | 80.0 | 76.9 | 10,600* | 85.0 | 73.0 | 14,240 | 85.0 | 77.3 | 8,460* |
| 80.0 | 70.3 | 15,030 | 80.0 | 72.6 | 15,670 | 85.0 | 70.5 | 13,910 | 85.0 | 73.5 | 13,240* | 85.0 | 71.9 | 14,100 | 85.0 | 75.5 | 10,310* | 90.0 | 71.8 | 13,020 | 90.0 | 76.0 | 8,200* |
| 85.0 | 68.8 | 13,660 | 85.0 | 71.2 | 14,240 | 90.0 | 69.1 | 12,690 | 90.0 | 72.1 | 12,890* | 90.0 | 70.6 | 12,890 | 90.0 | 74.2 | 10,030* | 95.0 | 70.4 | 11,860 | 95.0 | 74.6 | 7,950* |
| 90.0 | 67.4 | 12,470 | 90.0 | 69.7 | 13,000 | 95.0 | 67.6 | 11,550 | 95.0 | 70.5 | 12,210 | 95.0 | 69.2 | 11,720 | 95.0 | 72.7 | 9,740* | 100.0 | 69.2 | 10,890 | 100.0 | 73.3 | 7,760* |
| 95.0 | 65.8 | 11,330 | 95.0 | 68.1 | 11,810 | 100.0 | 66.2 | 10,600 | 100.0 | 69.1 | 11,190 | 100.0 | 67.8 | 10,750 | 100.0 | 71.4 | 9,500* | 105.0 | 67.9 | 10,000 | 105.0 | 72.0 | 7,530* |
| 100.0 | 64.3 | 10,380 | 100.0 | 66.5 | 10,820 | 105.0 | 64.8 | 9,740 | 105.0 | 67.6 | 10,290 | 105.0 | 66.5 | 9,890 | 105.0 | 70.0 | 9,280* | 110.0 | 66.6 | 9,230 | 110.0 | 70.7 | 7,360* |
| 105.0 | 62.8 | 9,540 | 105.0 | 65.0 | 9,940 | 110.0 | 63.3 | 8,970 | 110.0 | 66.1 | 9,470 | 110.0 | 65.1 | 9,100 | 110.0 | 68.5 | 9,060* | 115.0 | 65.2 | 8,460 | 115.0 | 69.2 | 7,160* |
| 110.0 | 61.3 | 8,770 | 110.0 | 63.4 | 9,140 | 115.0 | 61.8 | 8,200 | 115.0 | 64.5 | 8,680 | 115.0 | 63.6 | 8,350 | 115.0 | 67.0 | 8,840* | 120.0 | 63.8 | 7,820 | 120.0 | 67.8 | 7,010* |
| 115.0 | 59.6 | 8,020 | 115.0 | 61.7 | 8,370 | 120.0 | 60.3 | 7,560 | 120.0 | 63.0 | 8,000 | 120.0 | 62.2 | 7,710 | 120.0 | 65.6 | 8,280 | 125.0 | 62.5 | 7,230 | 125.0 | 66.4 | 6,850* |
| 120.0 | 58.0 | 7,380 | 120.0 | 60.1 | 7,710 | 125.0 | 58.8 | 6,980 | 125.0 | 61.4 | 7,380 | 125.0 | 60.8 | 7,120 | 125.0 | 64.1 | 7,640 | 130.0 | 61.1 | 6,670 | 130.0 | 65.0 | 6,700* |
| 125.0 | 56.4 | 6,810 | 125.0 | 58.4 | 7,090 | 130.0 | 57.2 | 6,430 | 130.0 | 59.8 | 6,830 | 130.0 | 59.3 | 6,560 | 130.0 | 62.6 | 7,070 | 135.0 | 59.7 | 6,150* | 135.0 | 63.6 | 6,540* |
| 130.0 | 54.7 | 6,280 | 130.0 | 56.8 | 6,540 | 135.0 | 55.6 | 5,950 | 135.0 | 58.2 | 6,300 | 135.0 | 57.8 | 6,080 | 135.0 | 61.1 | 6,540 | 140.0 | 58.2 | 5,590* | 140.0 | 62.0 | 6,210 |
| 135.0 | 53.0 | 5,770* | 135.0 | 55.0 | 6,040 | 140.0 | 53.9 | 5,370* | 140.0 | 56.4 | 5,770 | 140.0 | 56.2 | 5,510* | 140.0 | 59.4 | 6,010 | 145.0 | 56.8 | 5,110* | 145.0 | 60.5 | 5,700* |
| 140.0 | 51.2 | 5,180* | 140.0 | 53.1 | 5,480* | 145.0 | 52.3 | 4,870* | 145.0 | 54.7 | 5,260* | 145.0 | 54.7 | 5,020* | 145.0 | 57.8 | 5,510* | 150.0 | 55.3 | 4,620* | 150.0 | 59.0 | 5,220* |
| 145.0 | 49.4 | 4,650* | 145.0 | 51.3 | 4,960* | 150.0 | 50.6 | 4,380* | 150.0 | 53.0 | 4,760* | 150.0 | 53.1 | 4,540* | 150.0 | 56.2 | 5,020* | 155.0 | 53.8 | 4,210* | 155.0 | 57.5 | 4,760* |
| 150.0 | 47.6 | 4,160* | | | | 155.0 | 48.8 | 3,920* | | | | 155.0 | 51.5 | 4,100* | 155.0 | 54.5 | 4,560* | 160.0 | 52.2 | 3,760* | 160.0 | 55.8 | 4,290* |
| 155.0 | 45.7 | 3,680* | | | | 160.0 | 46.9 | 3,460* | | | | 160.0 | 49.8 | 3,630* | 160.0 | 52.7 | 4,070* | 165.0 | 50.6 | 3,370* | 165.0 | 54.1 | 3,880* |
| 160.0 | 43.6 | 3,210* | | | | 165.0 | 45.1 | 3,040* | | | | 165.0 | 48.1 | 3,240* | | | | | | | 170.0 | 52.4 | 3,480* |
| Reeves | 1 | | Reeves | 1 | | Reeves | 1 | | Reeves | 1 | | Reeves | 1 | | Reeves | 1 | | Reeves | 1 | | Reeves | 1 | |

| 190' Boom | | | | | | | | | | | | | | | | | | | | | | | |
|--------------------|-------------------|------------------|------------------|-------------------|------------------|--------------------|-------------------|------------------|------------------|-------------------|------------------|--------------------|-------------------|------------------|------------------|-------------------|------------------|--------------------|-------------------|------------------|------------------|-------------------|------------------|
| 30 ft Jib | | | | | | 40 ft Jib | | | | | | 50 ft Jib | | | | | | 60 ft Jib | | | | | |
| O set Angle (deg.) | | | | | | O set Angle (deg.) | | | | | | O set Angle (deg.) | | | | | | O set Angle (deg.) | | | | | |
| 10 | | | 30 | | | 10 | | | 30 | | | 10 | | | 30 | | | 10 | | | 30 | | |
| Load Radius (ft) | Boom Angle (deg.) | Rated Load (lbs) | Load Radius (ft) | Boom Angle (deg.) | Rated Load (lbs) | Load Radius (ft) | Boom Angle (deg.) | Rated Load (lbs) | Load Radius (ft) | Boom Angle (deg.) | Rated Load (lbs) | Load Radius (ft) | Boom Angle (deg.) | Rated Load (lbs) | Load Radius (ft) | Boom Angle (deg.) | Rated Load (lbs) | Load Radius (ft) | Boom Angle (deg.) | Rated Load (lbs) | Load Radius (ft) | Boom Angle (deg.) | Rated Load (lbs) |
| 50.0 | 79.4 | 19,440* | | | | 55.0 | 79.2 | 18,950* | | | | 60.0 | 78.9 | 18,470* | | | | 60.0 | 79.7 | 18,000* | | | |
| 55.0 | 78.0 | 19,020* | | | | 60.0 | 77.9 | 18,560* | | | | 65.0 | 77.7 | 18,070* | | | | 65.0 | 78.5 | 17,960* | | | |
| 60.0 | 76.7 | 18,620* | 60.0 | 79.0 | 18,250* | 65.0 | 76.6 | 18,160* | 65.0 | 79.6 | 15,100* | 70.0 | 76.5 | 17,700* | | | | 70.0 | 77.4 | 17,590* | | | |
| 65.0 | 75.4 | 18,250* | 65.0 | 77.7 | 17,870* | 70.0 | 75.4 | 17,810* | 70.0 | 78.3 | 14,660* | 75.0 | 75.2 | 16,930 | 75.0 | 78.7 | 11,040* | 75.0 | 76.1 | 17,080 | | | |
| 70.0 | 74.0 | 17,870* | 70.0 | 76.3 | 17,520* | 75.0 | 74.0 | 16,710 | 75.0 | 76.9 | 14,190* | 80.0 | 73.9 | 15,320 | 80.0 | 77.5 | 10,730* | 80.0 | 74.9 | 15,470 | 80.0 | 79.1 | 8,790* |
| 75.0 | 72.6 | 16,420 | 75.0 | 74.9 | 17,150 | 80.0 | 72.7 | 15,120 | 80.0 | 75.6 | 13,800* | 85.0 | 72.7 | 13,930 | 85.0 | 76.2 | 10,420* | 85.0 | 73.8 | 14,060 | 85.0 | 77.9 | 8,550* |
| 80.0 | 71.2 | 14,850 | 80.0 | 73.5 | 15,520 | 85.0 | 71.4 | 13,730 | 85.0 | 74.3 | 13,420* | 90.0 | 71.4 | 12,690 | 90.0 | 74.9 | 10,160* | 90.0 | 72.6 | 12,830 | 90.0 | 76.6 | 8,310* |
| 85.0 | 69.9 | 13,490 | 85.0 | 72.1 | 14,080 | 90.0 | 70.1 | 12,520 | 90.0 | 72.9 | 13,090* | 95.0 | 70.1 | 11,550 | 95.0 | 73.5 | 9,870* | 95.0 | 71.3 | 11,680 | 95.0 | 75.3 | 8,060* |
| 90.0 | 68.5 | 12,270 | 90.0 | 70.7 | 12,850 | 95.0 | 68.7 | 11,370 | 95.0 | 71.5 | 12,050 | 100.0 | 68.8 | 10,580 | 100.0 | 72.2 | 9,630* | 100.0 | 70.1 | 10,710 | 100.0 | 74.1 | 7,840* |
| 95.0 | 67.0 | 11,150 | 95.0 | 69.2 | 11,660 | 100.0 | 67.3 | 10,420 | 100.0 | 70.1 | 11,040 | 105.0 | 67.5 | 9,720 | 105.0 | 70.9 | 9,410* | 105.0 | 68.8 | 9,830 | 105.0 | 72.8 | 7,640* |
| 100.0 | 65.6 | 10,200 | 100.0 | 67.7 | 10,670 | 105.0 | 66.0 | 9,540 | 105.0 | 68.7 | 10,140 | 110.0 | 66.2 | 8,920 | 110.0 | 69.6 | 9,190* | 110.0 | 67.6 | 9,030 | 110.0 | 71.5 | 7,450* |
| 105.0 | 64.1 | 9,340 | 105.0 | 66.3 | 9,780 | 110.0 | 64.6 | 8,770 | 110.0 | 67.3 | 9,320 | 115.0 | 64.8 | 8,170 | 115.0 | 68.1 | 8,810 | 115.0 | 66.3 | 8,260* | 115.0 | 70.2 | 7,270* |
| 110.0 | 62.7 | 8,570 | 110.0 | 64.8 | 8,970 | 115.0 | 63.1 | 8,020 | 115.0 | 65.8 | 8,530 | 120.0 | 63.5 | 7,510 | 120.0 | 66.7 | 8,130 | 120.0 | 65.0 | 7,580* | 120.0 | 68.9 | 7,090* |
| 115.0 | 61.1 | 7,840 | 115.0 | 63.2 | 8,200 | 120.0 | 61.7 | 7,380 | 120.0 | 64.3 | 7,840 | 125.0 | 62.1 | 6,900* | 125.0 | 65.3 | 7,490 | 125.0 | 63.7 | 6,940* | 125.0 | 67.5 | 6,940* |
| 120.0 | 59.6 | 7,200 | 120.0 | 61.7 | 7,530 | 125.0 | 60.3 | 6,790 | 125.0 | 62.9 | 7,230 | 130.0 | 60.8 | 6,300* | 130.0 | 63.9 | 6,870* | 130.0 | 62.4 | 6,370* | 130.0 | 66.2 | 6,790* |
| 125.0 | 58.1 | 6,630 | 125.0 | 60.1 | 6,940 | 130.0 | 58.8 | 6,190* | 130.0 | 61.4 | 6,650 | 135.0 | 59.4 | 5,750* | 135.0 | 62.5 | 6,300* | 135.0 | 61.1 | 5,820* | 135.0 | 64.8 | 6,480* |
| 130.0 | 56.6 | 6,040* | 130.0 | 58.5 | 6,370 | 135.0 | 57.4 | 5,640* | 135.0 | 59.9 | 6,080* | 140.0 | 57.9 | 5,200* | 140.0 | 60.9 | 5,730* | 140.0 | 59.7 | 5,260* | 140.0 | 63.4 | 5,900* |
| 135.0 | 55.0 | 5,460* | 135.0 | 56.9 | 5,790* | 140.0 | 55.8 | 5,070* | 140.0 | 58.2 | 5,510* | 145.0 | 56.4 | 4,710* | 145.0 | 59.5 | 5,220* | 145.0 | 58.3 | 4,780* | 145.0 | 62.0 | 5,400* |
| 140.0 | 53.3 | 4,890* | 140.0 | 55.2 | 5,220* | 145.0 | 54.2 | 4,580* | 145.0 | 56.6 | 4,980* | 150.0 | 55.0 | 4,250* | 150.0 | 57.9 | 4,730* | 150.0 | 56.9 | 4,340* | 150.0 | 60.5 | 4,930* |
| 145.0 | 51.6 | 4,380* | 145.0 | 53.5 | 4,690* | 150.0 | 52.7 | 4,120* | 150.0 | 55.0 | 4,490* | 155.0 | 53.5 | 3,810* | 155.0 | 56.4 | 4,290* | 155.0 | 55.5 | 3,900* | 155.0 | 59.1 | 4,470* |
| 150.0 | 50.0 | 3,920* | 150.0 | 51.8 | 4,210* | 155.0 | 51.0 | 3,680* | 155.0 | 53.4 | 4,030* | 160.0 | 51.8 | 3,370* | 160.0 | 54.7 | 3,830* | 160.0 | 54.0 | 3,480* | 160.0 | 57.5 | 4,030* |
| 155.0 | 48.2 | 3,460* | | | | 160.0 | 49.3 | 3,210* | | | | 165.0 | 53.1 | 3,410* | 165.0 | 52.6 | 3,080* | 165.0 | 52.6 | 3,080* | 170.0 | 54.4 | 3,240* |
| Reeves | 1 | | Reeves | 1 | | Reeves | 1 | | Reeves | 1 | | Reeves | 1 | | Reeves | 1 | | Reeves | 1 | | Reeves | 1 | |

Note: Designed and rated to comply with ANSI Code B30.5

Capacities based on factors other than machine stability such as structural competence are shown by asterisk * in the charts.

Refer to notes on page 20.

Supplemental Data - Clamshell

1. Rated loads included in the charts are the maximum allowable freely suspended loads at a given boom length, boom angle and load radius, and have been determined for the machine standing level on firm supporting surface under ideal operating conditions. The user must limit or de-rate rated loads to allow for adverse conditions (such as soft or uneven ground, out-of-level conditions, wind, side loads, pendulum action, jerking or sudden stopping of loads, inexperience of personnel, multiple machine lifts, and traveling with a load).
2. Rated loads do not exceed 66% of minimum tipping loads. Rated loads based on factors other than machine stability such as structural competence are shown by asterisk * in the charts.
3. The machine must be reeved and set-up as stated in the operation manual and all the instruction manuals if these manuals are missing, obtain replacements.
 - Machine shall be positively secured to prevent shifting.
 - Boom backstops are required for all boom length.
 - Gantry must be fully raised position for all operations.
 - Crawlers must be fully extended and be locked in position.
 - Must have 43,600 lbs (2) Counterweights installed, and without carbody weights.
4. Do not attempt to lift where no radius on load is listed as crane may tip or collapse.
5. Attempting to lift more than rated loads may cause machine to tip or collapse. Do not tip machine to determine rated loads.
6. Weight of hooks, hook blocks, slings and other lifting devices are a part of the total load. Their total weight must be subtracted from the rated load to obtain the weight that can be lifted.
7. The boom should be erected over the front of the crawlers, not laterally.
8. Least stable position is over the side.
9. Maximum hoist load for number of reeving parts of line for hoist rope.

Maximum Load for Main Boom

| | |
|----------------------|--------|
| No. of Parts of line | 1 |
| Maximum Loads (lbs) | 22,000 |

10. Rated loads listed apply only to the machine as originally manufactured and designed by KOBELCO CRANES CO., LTD. Modifications to this machine or use of equipment other than that specified can reduce operating capacity.
11. Assembling the Counterweight
43,600 lbs counterweight (No. 1 ~ No. 3)
Without Carbody weights

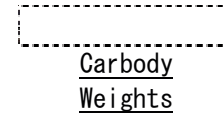
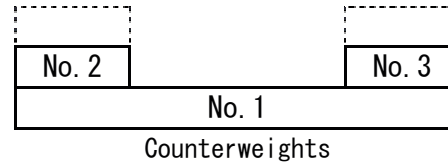

Operation of this equipment in excess of rated loads or disregard of instruction voids the warranty.

Clamshell

Boom:

Welded lattice construction using tubular, high-tensile steel chords with pin connections between each section.

Basic boom length: 40 ft (12.2 m)

Max. boom length: 120 ft (36.6 m)

Limit on clamshell bucket weight: 4,600 lbs (2,100 kg)

Optional tagline: Hydraulic operated type and spring type.

Boom Component Chart:

| Boom length ft (m) | Boom arrangement |
|--------------------|----------------------------------|
| 40 (12.2) | Base-Tip |
| 50 (15.2) | Base-A-Tip |
| 60 (18.3) | Base-A-A-Tip, Base-B-Tip |
| 70 (21.3) | Base-A-B-Tip |
| 80 (24.4) | Base-A-A-B-Tip, Base-B-B-Tip |
| 90 (27.4) | Base-A-C-Tip |
| 100 (30.5) | Base-A-A-B-B-Tip, Base-A-A-C-Tip |
| 110 (33.5) | Base-A-B-C-Tip |
| 120 (36.6) | Base-A-A-B-C-Tip, Base-B-B-C-Tip |

Base = Boom Base

Insert: A = 10 ft (3.05 m)

B = 20 ft (6.10 m)

C = 40 ft (12.2 m)

Tip = Boom Tip

1. Figures represent maximum allowable capacity, and assume level, ground and ideal working conditions.
2. Capacities are calculated at 66% of the minimum tipping loads.
3. Capacities are maximum recommended by PCSA Standard #4. Allowances must be made by the user for such unfavorable conditions as a sort of uneven supporting surface, rapid cycle operations, or bucket.
4. The combined weight of the bucket and load must not exceed these capacities.

3 Counterweights (43,600 lbs) - Without Carbody weights - Crawlers in extended position.

| 40' Boom | | | 50' Boom | | | 60' Boom | | |
|------------------|-------------------|-----------------------|------------------|-------------------|-----------------------|------------------|-------------------|-----------------------|
| Load Radius (ft) | Boom Angle (deg.) | 360° Rated Load (lbs) | Load Radius (ft) | Boom Angle (deg.) | 360° Rated Load (lbs) | Load Radius (ft) | Boom Angle (deg.) | 360° Rated Load (lbs) |
| 22.0 | 63.7 | 22,000 * | 26.0 | 64.3 | 22,000 * | 30.0 | 64.6 | 22,000 * |
| 24.0 | 60.5 | 22,000 * | 28.0 | 61.7 | 22,000 * | 32.0 | 62.5 | 22,000 * |
| 26.0 | 57.1 | 22,000 * | 30.0 | 59.0 | 22,000 * | 34.0 | 60.3 | 21,400 * |
| 28.0 | 53.5 | 22,000 * | 32.0 | 56.3 | 22,000 * | 36.0 | 58.1 | 20,200 * |
| 30.0 | 49.8 | 22,000 * | 34.0 | 53.5 | 21,400 * | 38.0 | 55.8 | 19,200 * |
| 32.0 | 45.9 | 22,000 * | 36.0 | 50.5 | 20,200 * | 40.0 | 53.4 | 18,200 * |
| 34.0 | 41.7 | 21,400 * | 38.0 | 47.4 | 19,200 * | 42.0 | 51.0 | 17,300 * |
| 36.0 | 37.0 | 20,200 * | 40.0 | 44.2 | 18,200 * | 44.0 | 48.4 | 16,500 * |
| 38.0 | 31.8 | 19,200 * | 42.0 | 40.7 | 17,300 * | 46.0 | 45.8 | 15,800 * |
| 40.0 | 25.7 | 18,200 * | 44.0 | 37.0 | 16,500 * | 48.0 | 43.0 | 15,200 * |
| | | | 46.0 | 32.9 | 15,800 * | 50.0 | 40.1 | 14,600 * |
| | | | 48.0 | 28.3 | 15,200 * | 52.0 | 37.0 | 14,000 * |
| | | | | | | 54.0 | 33.6 | 13,500 * |
| | | | | | | 56.0 | 29.9 | 13,000 * |
| | | | | | | 58.0 | 25.7 | 12,500 * |

Refer to notes on page 29.

CK1100G

SPECIFICATIONS

Clamshell

3 Counterweights (43,600 lbs) - Without Carbody weights - Crawlers in extended position.

| 70' Boom | | | 80' Boom | | | 90' Boom | | |
|------------------|-------------------|-----------------------|------------------|-------------------|-----------------------|------------------|-------------------|-----------------------|
| Load Radius (ft) | Boom Angle (deg.) | 360° Rated Load (lbs) | Load Radius (ft) | Boom Angle (deg.) | 360° Rated Load (lbs) | Load Radius (ft) | Boom Angle (deg.) | 360° Rated Load (lbs) |
| 34.0 | 64.9 | 21,400 * | 38.0 | 65.1 | 19,200 * | 42.0 | 65.2 | 17,300 * |
| 36.0 | 63.1 | 20,200 * | 40.0 | 63.5 | 18,200 * | 44.0 | 63.8 | 16,500 * |
| 38.0 | 61.2 | 19,200 * | 42.0 | 61.9 | 17,300 * | 46.0 | 62.4 | 15,800 * |
| 40.0 | 59.3 | 18,200 * | 44.0 | 60.2 | 16,500 * | 48.0 | 60.9 | 15,200 * |
| 42.0 | 57.4 | 17,300 * | 46.0 | 58.6 | 15,800 * | 50.0 | 59.5 | 14,600 * |
| 44.0 | 55.4 | 16,500 * | 48.0 | 56.9 | 15,200 * | 52.0 | 58.0 | 14,000 * |
| 46.0 | 53.4 | 15,800 * | 50.0 | 55.1 | 14,600 * | 54.0 | 56.4 | 13,500 * |
| 48.0 | 51.3 | 15,200 * | 52.0 | 53.3 | 14,000 * | 56.0 | 54.9 | 13,000 * |
| 50.0 | 49.1 | 14,600 * | 54.0 | 51.5 | 13,500 * | 58.0 | 53.3 | 12,500 * |
| 52.0 | 46.9 | 14,000 * | 56.0 | 49.6 | 13,000 * | 60.0 | 51.7 | 12,100 * |
| 54.0 | 44.6 | 13,500 * | 58.0 | 47.7 | 12,500 * | 62.0 | 50.0 | 11,700 * |
| 56.0 | 42.2 | 13,000 * | 60.0 | 45.7 | 12,100 * | 64.0 | 48.3 | 11,400 * |
| 58.0 | 39.6 | 12,500 * | 62.0 | 43.7 | 11,700 * | 66.0 | 46.6 | 11,000 * |
| 60.0 | 37.0 | 12,100 * | 64.0 | 41.5 | 11,400 * | 68.0 | 44.8 | 10,700 * |
| 62.0 | 34.1 | 11,700 * | 66.0 | 39.3 | 11,000 * | 70.0 | 43.0 | 10,400 * |
| 64.0 | 31.0 | 11,400 * | 68.0 | 37.0 | 10,700 * | 72.0 | 41.0 | 10,100 * |
| 66.0 | 27.6 | 11,000 * | 70.0 | 34.5 | 10,400 * | 74.0 | 39.0 | 9,700 |
| | | | 72.0 | 31.8 | 10,100 * | 76.0 | 36.9 | 9,200 |
| | | | 74.0 | 28.9 | 9,800 * | 78.0 | 34.7 | 9,000 |
| | | | 76.0 | 25.7 | 9,400 * | 80.0 | 32.4 | 8,500 |
| | | | | | | 82.0 | 29.9 | 8,300 |
| | | | | | | 84.0 | 27.2 | 7,900 |

| 100' Boom | | | 110' Boom | | | 120' Boom | | |
|------------------|-------------------|-----------------------|------------------|-------------------|-----------------------|------------------|-------------------|-----------------------|
| Load Radius (ft) | Boom Angle (deg.) | 360° Rated Load (lbs) | Load Radius (ft) | Boom Angle (deg.) | 360° Rated Load (lbs) | Load Radius (ft) | Boom Angle (deg.) | 360° Rated Load (lbs) |
| 46.0 | 65.4 | 15,800 * | 56.0 | 62.0 | 11,900 * | 56.0 | 64.5 | 11,400 * |
| 48.0 | 64.1 | 15,200 * | 58.0 | 60.8 | 11,700 * | 58.0 | 63.4 | 11,300 * |
| 50.0 | 62.8 | 14,600 * | 60.0 | 59.6 | 11,600 * | 60.0 | 62.3 | 11,200 * |
| 52.0 | 61.5 | 14,000 * | 62.0 | 58.3 | 11,300 * | 62.0 | 61.3 | 11,000 * |
| 54.0 | 60.2 | 13,500 * | 64.0 | 57.1 | 11,100 * | 64.0 | 60.2 | 10,800 * |
| 56.0 | 58.8 | 13,000 * | 66.0 | 55.8 | 10,800 * | 66.0 | 59.0 | 10,600 * |
| 58.0 | 57.5 | 12,500 * | 68.0 | 54.6 | 10,400 * | 68.0 | 57.9 | 10,200 * |
| 60.0 | 56.1 | 12,100 * | 70.0 | 53.3 | 10,100 | 70.0 | 56.8 | 9,900 |
| 62.0 | 54.7 | 11,700 * | 72.0 | 52.0 | 9,700 | 72.0 | 55.6 | 9,500 |
| 64.0 | 53.3 | 11,400 * | 74.0 | 50.6 | 9,300 | 74.0 | 54.5 | 9,100 |
| 66.0 | 51.8 | 11,000 * | 76.0 | 49.2 | 8,900 | 76.0 | 53.3 | 8,800 |
| 68.0 | 50.4 | 10,700 * | 78.0 | 47.8 | 8,500 | 78.0 | 52.1 | 8,400 |
| 70.0 | 48.8 | 10,300 | 80.0 | 46.4 | 8,200 | 80.0 | 50.8 | 8,100 |
| 72.0 | 47.3 | 9,900 | 82.0 | 45.0 | 7,900 | 82.0 | 49.6 | 7,700 |
| 74.0 | 45.7 | 9,400 | 84.0 | 43.4 | 7,500 | 84.0 | 48.3 | 7,400 |
| 76.0 | 44.1 | 9,000 | 86.0 | 41.9 | 7,200 | 86.0 | 47.0 | 7,100 |
| 78.0 | 42.4 | 8,800 | 88.0 | 40.3 | 7,000 | 88.0 | 45.7 | 6,800 |
| 80.0 | 40.6 | 8,300 | 90.0 | 38.6 | 6,800 | 90.0 | 44.3 | 6,600 |
| 82.0 | 38.8 | 8,100 | 92.0 | 36.9 | 6,600 | 92.0 | 42.9 | 6,400 |
| 84.0 | 36.9 | 7,700 | 94.0 | 35.1 | 6,400 | 94.0 | 41.5 | 6,200 |
| 86.0 | 35.0 | 7,400 | 96.0 | 33.3 | 6,200 | 96.0 | 40.0 | 6,000 |
| 88.0 | 32.9 | 7,200 | 98.0 | 31.3 | 5,900 | 98.0 | 38.5 | 5,700 |
| 90.0 | 30.7 | 7,000 | 100.0 | 29.2 | 5,700 | 100.0 | 36.9 | 5,500 |
| 92.0 | 28.3 | 6,800 | 102.0 | 27.0 | 5,500 | 102.0 | 35.3 | 5,300 |
| 94.0 | 25.8 | 6,600 | 104.0 | 24.5 | 5,300 | 104.0 | 33.6 | 5,100 |
| | | | | | | 106.0 | 31.8 | 5,000 |

Refer to notes on page 29.

Supplemental Data - Barge

1. Rated loads included in the charts are the maximum allowable freely suspended loads at a given boom length, boom angle and load radius, and have been determined for the machine standing level on firm supporting surface under ideal operating conditions. The user must limit or de-rate rated loads to allow for adverse conditions (such as soft or uneven ground, out-of-level conditions, wind, side loads, pendulum action, jerking or sudden stopping of loads, inexperience of personnel, multiple machine lifts, and traveling with a load).
2. Rated loads do not exceed 75% of minimum tipping loads. Rated loads based on factors other than machine stability such as structural competence are shown by asterisk * in the charts.
3. The machine must be reeved and set-up as stated in the operation manual and all the instruction manuals if these manuals are missing, obtain replacements.
 - Machine shall be positively secured to prevent shifting.
 - Boom backstops are required for all boom length.
 - Gantry must be fully raised position for all operations.
 - Crawlers must be fully extended and be locked in position.
 - Must have 69,000 lbs (5) Counterweights fully installed.
 - Must have 31,700 lbs (2) Carbody weights fully installed.
4. Do not attempt to lift where no radius on load is listed as crane may tip or collapse.
5. Attempting to lift more than rated loads may cause machine to tip or collapse. Do not tip machine to determine rated loads.
6. Weight of hooks, hook blocks, slings and other lifting devices are a part of the total load. Their total weight must be subtracted from the rated load to obtain the weight that can be lifted.
7. When lifting over boom point with jib or auxiliary sheave, rated loads for the boom must be deducted as shown below.

| Jib Length | Aux Sheave | 30 ft | 40 ft | 50 ft | 60 ft |
|--------------|------------|----------------|-------|-------|-------|
| Deduct (lbs) | 430 | Not Applicable | | | |

When auxiliary sheave is used for 8 or 7 reeving parts of line, it is not required to deduct 430 lbs from rated loads.

8. To install the jib is prohibited when the machine is on a barge.
9. The total load that can be lifted over an auxiliary sheave is the value for 430 lbs deducted from rated load for the boom without auxiliary sheave, but it should not exceed 24,000 lbs.

10. Boom lengths that can attach auxiliary sheave are from 40 ft (12.2 m) to 190 ft (57.9 m).
11. The boom should be erected over the front of the crawlers, not laterally.
12. Least stable position is over the side.
13. Maximum hoist load for number of reeving parts of line for hoist rope.

Maximum Load for Main Boom

| No. of Parts of line | 1 | 2 | 3 | 4 | 5 |
|----------------------|--------|--------|--------|---------|---------|
| Maximum Loads (lbs) | 25,200 | 50,400 | 75,600 | 100,800 | 126,000 |

| No. of Parts of line | 6 | 7 | 8 |
|----------------------|---------|---------|---------|
| Maximum Loads (lbs) | 151,200 | 176,400 | 220,000 |

Maximum Load for Auxiliary Sheave

| No. of Parts of line | 1 |
|----------------------|--------|
| Maximum Loads (lbs) | 24,000 |

14. Weight of recommended hook block.

| Hook Block | 110 t | 77 t | 55 t | 39 t | 12 t ball hook |
|--------------|-------|-------|-------|-------|----------------|
| Weight (lbs) | 3,815 | 1,990 | 1,875 | 1,545 | 660 |

Warning: If the weight of the hook block to be used is light than the recommended weight, the jib may turn over backw or will be difficult to lower the empty hook block.

15. Rated loads listed apply only to the machine as originally manufactured and designed by KOBELCO CRANES CO., LTD. Modifications to this machine or use of equipment other than that specified can reduce operating capacity.
16. Designed and rated to comply with ANSI Code B30.5.

CK1100G

SPECIFICATIONS

Barge

5 Counterweights (69,000 lbs) - 2 Carbody weights (31,800 lbs) - Crawlers in extended position.

| 40' Boom | | | | | 50' Boom | | | | | 60' Boom | | | | | | | |
|-----------------------|-------------------|-----------------------|-----------------------|-----------------------|-----------------------|------------------|-------------------|-----------------------|-----------------------|-----------------------|-----------------------|------------------|-------------------|-----------------------|-----------------------|-----------------------|-----------------------|
| 360° Rated Load (lbs) | | | | | 360° Rated Load (lbs) | | | | | 360° Rated Load (lbs) | | | | | | | |
| Load Radius (ft) | Boom Angle (deg.) | 0 Degree Machine List | 1 Degree Machine List | 2 Degree Machine List | 2 Degree Machine List | Load Radius (ft) | Boom Angle (deg.) | 0 Degree Machine List | 1 Degree Machine List | 2 Degree Machine List | 2 Degree Machine List | Load Radius (ft) | Boom Angle (deg.) | 0 Degree Machine List | 1 Degree Machine List | 2 Degree Machine List | 2 Degree Machine List |
| 11.0 | 80.5 | 220,000 * | | | | 12.0 | 81.2 | 213,200 * | | | | 13.0 | 81.7 | 200,400 * | | | |
| 12.0 | 79.0 | 213,300 * | | | | 13.0 | 80.0 | 200,600 * | | | | 14.0 | 80.7 | 187,400 * | | | |
| 13.0 | 77.5 | 200,800 * | | | | 14.0 | 78.9 | 187,800 * | | | | 15.0 | 79.8 | 175,200 * | | | |
| 14.0 | 76.0 | 188,100 * | | | | 15.0 | 77.7 | 175,600 * | | | | 16.0 | 78.8 | 164,800 * | | | |
| 15.0 | 74.6 | 175,900 * | 175,900 * | | | 16.0 | 76.6 | 165,300 * | | | | 17.0 | 77.8 | 155,500 * | | | |
| 16.0 | 73.1 | 165,500 * | 165,500 * | | | 17.0 | 75.4 | 156,000 * | | | | 18.0 | 76.8 | 146,900 * | | | |
| 17.0 | 71.6 | 156,300 * | 156,300 * | 127,700 * | | 18.0 | 74.2 | 147,400 * | 143,200 * | | | 19.0 | 75.9 | 139,800 * | 123,900 * | | |
| 18.0 | 70.1 | 147,800 * | 146,400 * | 126,100 * | | 19.0 | 72.9 | 140,100 * | 132,200 * | | | 20.0 | 74.9 | 132,200 * | 118,100 * | | |
| 19.0 | 68.5 | 140,500 * | 134,600 * | 122,400 * | | 20.0 | 71.7 | 132,400 * | 122,900 * | | | 22.0 | 72.9 | 115,100 * | 105,300 * | | |
| 20.0 | 66.9 | 132,800 * | 124,900 * | 116,500 * | 100,300 * | 22.0 | 69.3 | 115,300 * | 106,800 * | 98,500 * | | 24.0 | 70.9 | 100,800 * | 93,000 * | 81,600 * | |
| 22.0 | 63.7 | 115,600 * | 108,300 * | 103,400 * | 97,800 * | 24.0 | 66.8 | 101,000 * | 94,400 * | 89,500 * | 77,800 * | 26.0 | 68.8 | 89,100 * | 83,200 * | 78,700 * | |
| 24.0 | 60.4 | 101,300 * | 95,600 * | 92,000 * | 88,400 * | 26.0 | 64.3 | 89,400 * | 84,500 * | 80,700 * | 75,600 * | 28.0 | 66.7 | 80,500 * | 75,300 * | 71,600 * | 63,000 * |
| 26.0 | 57.0 | 89,600 * | 85,600 * | 82,700 * | 79,900 * | 28.0 | 61.7 | 80,700 * | 76,400 * | 73,400 * | 70,700 * | 30.0 | 64.6 | 72,800 * | 68,700 * | 65,700 * | 61,500 * |
| 28.0 | 53.4 | 80,900 * | 77,400 * | 75,100 * | 72,900 * | 30.0 | 59.1 | 73,000 * | 69,700 * | 67,200 * | 64,900 * | 32.0 | 62.5 | 66,600 * | 63,200 * | 60,600 * | 58,400 * |
| 30.0 | 49.8 | 73,300 * | 70,600 * | 68,700 * | 67,000 * | 32.0 | 56.3 | 67,000 * | 63,900 * | 61,900 * | 60,000 * | 34.0 | 60.3 | 61,600 * | 58,400 * | 56,200 * | 54,400 * |
| 32.0 | 45.8 | 67,200 * | 64,800 * | 63,400 * | 62,000 * | 34.0 | 53.4 | 62,000 * | 59,100 * | 57,400 * | 55,900 * | 36.0 | 58.0 | 57,300 * | 54,200 * | 52,400 * | 50,800 * |
| 34.0 | 41.2 | 61,700 * | 60,000 * | 58,900 * | 57,800 * | 36.0 | 50.3 | 57,800 * | 55,000 * | 53,600 * | 52,300 * | 38.0 | 55.7 | 53,100 * | 50,600 * | 49,100 * | 47,700 * |
| 36.0 | 36.2 | 56,600 * | 55,700 * | 54,700 * | 53,700 * | 38.0 | 47.3 | 53,600 * | 51,400 * | 50,100 * | 49,000 * | 40.0 | 53.4 | 49,300 * | 47,500 * | 46,100 * | 44,900 * |
| 38.0 | 31.1 | 51,500 * | 51,000 * | 49,700 * | 48,400 * | 40.0 | 44.0 | 49,800 * | 48,100 * | 47,200 * | 46,300 * | 42.0 | 50.9 | 46,600 * | 44,600 * | 43,500 * | 42,400 * |
| 40.0 | 25.4 | 45,900 * | 44,800 * | 43,600 * | 42,500 * | 42.0 | 40.4 | 47,000 * | 45,400 * | 44,600 * | 43,800 * | 44.0 | 48.3 | 43,800 * | 42,100 * | 41,100 * | 40,200 * |
| | | | | | | 44.0 | 36.7 | 44,300 * | 42,900 * | 42,200 * | 41,500 * | 46.0 | 45.8 | 41,100 * | 39,800 * | 38,900 * | 38,100 * |
| | | | | | | 46.0 | 62.9 | 41,500 * | 40,600 * | 40,000 * | 39,500 * | 48.0 | 42.8 | 39,200 * | 37,700 * | 37,000 * | 36,300 * |
| | | | | | | 48.0 | 27.6 | 38,300 * | 38,200 * | 37,400 * | 36,700 * | 50.0 | 39.9 | 37,200 * | 35,900 * | 35,300 * | 34,800 * |
| | | | | | | 50.0 | 22.3 | 35,100 * | 34,800 * | 33,900 * | | 55.0 | 31.2 | 32,900 * | 31,900 * | 31,500 * | 31,100 * |
| | | | | | | | | | | | | 60.0 | 20.7 | 28,600 * | | | |
| Reeves | | 8 | 7 | 6 | 4 | Reeves | | 8 | 6 | 4 | 4 | Reeves | | 8 | 5 | 4 | 4 |
| 70' Boom | | | | | 80' Boom | | | | | 90' Boom | | | | | | | |
| 360° Rated Load (lbs) | | | | | 360° Rated Load (lbs) | | | | | 360° Rated Load (lbs) | | | | | | | |
| Load Radius (ft) | Boom Angle (deg.) | 0 Degree Machine List | 1 Degree Machine List | 2 Degree Machine List | 2 Degree Machine List | Load Radius (ft) | Boom Angle (deg.) | 0 Degree Machine List | 1 Degree Machine List | 2 Degree Machine List | 2 Degree Machine List | Load Radius (ft) | Boom Angle (deg.) | 0 Degree Machine List | 1 Degree Machine List | 2 Degree Machine List | 2 Degree Machine List |
| 15.0 | 81.3 | 151,000 * | | | | 16.0 | 81.6 | 151,000 * | | | | 17.0 | 81.9 | 125,800 * | | | |
| 16.0 | 80.4 | 151,000 * | | | | 17.0 | 80.9 | 149,300 * | | | | 18.0 | 81.3 | 125,800 * | | | |
| 17.0 | 79.6 | 149,400 * | | | | 18.0 | 80.2 | 146,500 * | | | | 19.0 | 80.7 | 125,800 * | | | |
| 18.0 | 78.7 | 146,700 * | | | | 19.0 | 79.5 | 139,400 * | | | | 20.0 | 80.0 | 124,000 * | | | |
| 19.0 | 77.9 | 139,800 * | | | | 20.0 | 78.8 | 131,800 * | | | | 22.0 | 78.7 | 112,500 * | | | |
| 20.0 | 77.1 | 132,200 * | | | | 22.0 | 77.3 | 115,100 * | | | | 24.0 | 77.4 | 100,800 * | | | |
| 22.0 | 75.4 | 115,400 * | | | | 24.0 | 75.8 | 101,000 * | | | | 26.0 | 76.1 | 89,100 * | | | |
| 24.0 | 73.7 | 101,300 * | 92,400 * | | | 26.0 | 74.3 | 89,200 * | 81,800 * | | | 28.0 | 74.8 | 80,500 * | 73,000 * | | |
| 26.0 | 72.0 | 89,600 * | 82,800 * | 68,700 * | | 28.0 | 72.8 | 80,500 * | 74,100 * | | | 30.0 | 73.5 | 72,800 * | 66,900 * | | |
| 28.0 | 70.3 | 80,800 * | 75,000 * | 67,400 * | | 30.0 | 71.2 | 72,800 * | 67,700 * | 58,100 * | | 32.0 | 72.1 | 66,600 * | 61,600 * | 50,600 * | |
| 30.0 | 68.5 | 73,000 * | 68,500 * | 65,000 * | 53,600 * | 32.0 | 69.7 | 66,600 * | 62,200 * | 57,100 * | 46,400 * | 34.0 | 70.8 | 61,600 * | 56,900 * | 49,600 * | |
| 32.0 | 66.7 | 67,000 * | 63,000 * | 60,100 * | 51,800 * | 34.0 | 68.2 | 61,600 * | 57,500 * | 54,700 * | 44,700 * | 36.0 | 69.4 | 57,300 * | 53,000 * | 49,000 * | 39,900 * |
| 34.0 | 64.9 | 62,000 * | 58,300 * | 55,700 * | 49,900 * | 36.0 | 66.6 | 57,300 * | 53,500 * | 51,000 * | 43,300 * | 38.0 | 68.0 | 53,100 * | 49,500 * | 47,000 * | 38,500 * |
| 36.0 | 63.0 | 57,800 * | 54,200 * | 52,100 * | 47,900 * | 38.0 | 65.1 | 53,100 * | 50,000 * | 47,800 * | 41,800 * | 40.0 | 66.6 | 49,300 * | 46,300 * | 44,200 * | 37,600 * |
| 38.0 | 61.2 | 53,600 * | 50,600 * | 48,700 * | 45,800 * | 40.0 | 63.5 | 49,300 * | 46,800 * | 45,000 * | 40,400 * | 42.0 | 65.2 | 46,500 * | 43,600 * | 41,700 * | 36,400 * |
| 40.0 | 59.3 | 49,800 * | 47,400 * | 45,700 * | 43,800 * | 42.0 | 61.8 | 46,600 * | 44,100 * | 42,400 * | 39,000 * | 44.0 | 63.8 | 43,700 * | 41,100 * | 39,500 * | 35,400 * |
| 42.0 | 57.3 | 46,900 * | 44,600 * | 43,100 * | 41,500 * | 44.0 | 60.2 | 43,800 * | 41,600 * | 40,100 * | 37,700 * | 46.0 | 62.4 | 40,900 * | 38,900 * | 37,400 * | 34,300 * |
| 44.0 | 55.3 | 44,100 * | 42,100 * | 40,800 * | 39,700 * | 46.0 | 58.5 | 41,100 * | 39,300 * | 38,000 * | 36,200 * | 48.0 | 60.9 | 38,900 * | 36,900 * | 35,600 * | 33,200 * |
| 46.0 | 53.3 | 41,300 * | 39,800 * | 38,700 * | 37,700 * | 48.0 | 56.8 | 39,100 * | 37,300 * | 36,200 * | 34,800 * | 50.0 | 59.4 | 36,900 * | 35,100 * | 34,000 * | 32,000 * |
| 48.0 | 51.2 | 39,400 * | 37,700 * | 36,700 * | 35,900 * | 50.0 | 55.1 | 37,100 * | 35,500 * | 34,500 * | 33,600 * | 55.0 | 55.7 | 32,500 * | 31,200 * | 30,300 * | 29,200 * |
| 50.0 | 49.0 | 37,400 * | 35,900 * | 35,100 * | 34,300 * | 55.0 | 50.5 | 32,700 * | 31,500 * | 30,800 * | 30,000 * | 60.0 | 51.7 | 29,000 * | 28,100 * | 27,400 * | 26,600 * |
| 55.0 | 43.2 | 33,200 * | 32,000 * | 31,400 * | 30,800 * | 60.0 | 45.7 | 29,200 * | 28,300 * | 27,700 * | 27,200 * | 65.0 | 47.4 | 26,100 * | 25,400 * | 24,800 * | 24,200 * |
| 60.0 | 36.9 | 29,600 * | 28,800 * | 28,400 * | 28,100 * | 65.0 | 40.4 | 26,300 * | 25,700 * | 25,300 * | 24,800 * | 70.0 | 42.9 | 23,800 * | 23,100 * | 22,700 * | 22,200 * |
| 65.0 | 29.2 | 26,800 * | 26,300 * | 26,000 * | 25,800 * | 70.0 | 34.3 | 24,100 * | 23,400 * | 23,100 * | 22,800 * | 75.0 | 37.9 | 21,800 * | 21,200 * | 20,800 * | 20,500 * |
| | | | | | | 75.0 | 26.9 | 22,100 * | 21,500 * | 21,300 * | 21,100 * | 80.0 | 32.2 | 20,100 * | 19,600 * | 19,300 * | 19,100 * |
| | | | | | | | | | | | | 85.0 | 25.7 | 18,600 * | 18,300 * | 18,100 * | 17,900 * |
| Reeves | | 6 | 4 | 4 | 4 | Reeves | | 6 | 4 | 4 | 2 | Reeves | | 5 | 4 | 4 | 2 |

Refer to notes on page 32.

CK1100G

SPECIFICATIONS

Barge

5 Counterweights (69,000 lbs) - 2 Carbody weights (31,800 lbs) - Crawlers in extended position.

| 100' Boom | | | | | | 110' Boom | | | | | | 120' Boom | | | | | |
|-----------------------|-------------------|-----------------------|-----------------------|-----------------------|-----------------------|-----------------------|-------------------|-----------------------|-----------------------|-----------------------|-----------------------|-----------------------|-------------------|-----------------------|-----------------------|-----------------------|-----------------------|
| 360° Rated Load (lbs) | | | | | | 360° Rated Load (lbs) | | | | | | 360° Rated Load (lbs) | | | | | |
| Load Radius (ft) | Boom Angle (deg.) | 0 Degree Machine List | 1 Degree Machine List | 2 Degree Machine List | 2 Degree Machine List | Load Radius (ft) | Boom Angle (deg.) | 0 Degree Machine List | 1 Degree Machine List | 2 Degree Machine List | 2 Degree Machine List | Load Radius (ft) | Boom Angle (deg.) | 0 Degree Machine List | 1 Degree Machine List | 2 Degree Machine List | 2 Degree Machine List |
| 19.0 | 81.6 | 125,600 * | | | | 20.0 | 81.8 | 100,800 * | | | | 22.0 | 81.6 | 98,700 * | | | |
| 20.0 | 81.0 | 123,600 * | | | | 22.0 | 80.8 | 100,800 * | | | | 24.0 | 80.6 | 94,200 * | | | |
| 22.0 | 79.9 | 112,200 * | | | | 24.0 | 79.7 | 96,500 * | | | | 26.0 | 79.6 | 88,000 * | | | |
| 24.0 | 78.7 | 100,600 | | | | 26.0 | 78.6 | 88,500 * | | | | 28.0 | 78.6 | 79,900 | | | |
| 26.0 | 77.5 | 88,900 | | | | 28.0 | 77.6 | 80,200 | | | | 30.0 | 77.7 | 72,200 | | | |
| 28.0 | 76.3 | 80,200 | | | | 30.0 | 76.5 | 72,400 | | | | 32.0 | 76.7 | 66,100 | | | |
| 30.0 | 75.1 | 72,400 | | | | 32.0 | 75.4 | 66,300 | | | | 34.0 | 75.7 | 61,100 | 53,000 * | | |
| 32.0 | 74.0 | 66,300 | 60,800 | | | 34.0 | 74.3 | 61,300 | 55,900 * | | | 36.0 | 74.7 | 56,800 | 51,300 | | |
| 34.0 | 72.8 | 61,300 | 56,300 | | | 36.0 | 73.2 | 57,000 | 51,900 | | | 38.0 | 73.7 | 52,500 | 47,900 | | |
| 36.0 | 71.6 | 57,000 | 52,300 | 43,500 * | | 38.0 | 72.2 | 52,700 | 48,600 | | | 40.0 | 72.7 | 48,700 | 45,000 | 33,900 * | |
| 38.0 | 70.3 | 52,700 | 48,900 | 42,900 * | | 40.0 | 71.1 | 48,900 | 45,500 | 37,900 * | | 42.0 | 71.7 | 45,800 | 42,200 | 33,400 * | |
| 40.0 | 69.1 | 48,900 | 45,800 | 42,400 * | 34,800 * | 42.0 | 70.0 | 46,200 | 42,900 | 37,500 * | | 44.0 | 70.7 | 43,000 | 39,800 | 33,000 * | |
| 42.0 | 67.9 | 46,200 | 43,100 | 40,900 * | 33,500 * | 44.0 | 68.9 | 43,400 | 40,400 | 37,000 * | 28,900 * | 46.0 | 69.7 | 40,200 | 37,600 | 32,800 * | |
| 44.0 | 66.6 | 43,400 | 40,700 | 38,800 | 32,500 * | 46.0 | 67.8 | 40,700 | 38,200 | 36,200 * | 28,600 * | 48.0 | 68.6 | 38,300 | 35,600 | 32,300 * | |
| 46.0 | 65.4 | 40,700 | 38,500 | 36,800 | 31,700 * | 48.0 | 66.6 | 38,700 | 36,300 | 34,600 | 28,200 * | 50.0 | 67.6 | 36,300 | 34,000 | 31,700 * | 24,800 * |
| 48.0 | 64.1 | 38,700 | 36,500 | 35,000 | 30,900 * | 50.0 | 65.4 | 36,600 | 34,500 | 32,900 | 27,900 * | 55.0 | 65.0 | 32,000 | 30,200 | 28,900 | 24,300 * |
| 50.0 | 62.8 | 36,600 | 34,700 | 33,400 | 30,000 * | 55.0 | 62.5 | 32,300 | 30,500 | 29,400 | 27,200 * | 60.0 | 62.3 | 28,300 | 27,100 | 26,000 | 23,600 * |
| 55.0 | 59.5 | 32,300 | 30,800 | 29,700 | 27,800 * | 60.0 | 59.5 | 28,700 | 27,400 | 26,400 | 25,500 | 65.0 | 59.6 | 25,400 | 24,400 | 23,500 | 22,700 |
| 60.0 | 56.1 | 28,700 | 27,500 | 26,700 | 25,500 | 65.0 | 56.5 | 25,900 | 24,700 | 23,900 | 23,100 | 70.0 | 56.8 | 23,200 | 22,200 | 21,400 | 20,800 |
| 65.0 | 52.5 | 25,900 | 24,900 | 24,300 | 23,600 | 70.0 | 53.2 | 23,500 | 22,500 | 21,800 | 21,200 | 75.0 | 53.8 | 21,200 | 20,300 | 19,700 | 19,100 |
| 70.0 | 48.8 | 23,500 | 22,700 | 22,100 | 21,500 | 75.0 | 49.9 | 21,400 | 20,600 | 20,000 | 19,500 | 80.0 | 50.8 | 19,400 | 18,600 | 18,100 | 17,600 |
| 75.0 | 44.8 | 21,400 | 20,700 | 20,300 | 20,000 | 80.0 | 46.4 | 19,600 | 19,000 | 18,600 | 18,200 | 85.0 | 47.7 | 17,700 | 17,200 | 16,700 | 16,300 |
| 80.0 | 40.5 | 19,600 | 19,200 | 18,800 | 18,500 | 85.0 | 42.6 | 18,100 | 17,700 | 17,300 | 17,000 | 90.0 | 44.3 | 16,500 | 15,900 | 15,600 | 15,300 |
| 85.0 | 36.0 | 18,100 | 17,700 | 17,500 | 17,200 | 90.0 | 38.6 | 16,800 | 16,400 | 16,100 | 15,700 | 95.0 | 40.7 | 15,300 | 14,800 | 14,500 | 14,300 |
| 90.0 | 30.5 | 16,900 | 16,500 | 16,300 | 16,100 | 95.0 | 34.1 | 15,600 | 15,200 | 15,000 | 14,800 | 100.0 | 36.9 | 14,200 | 13,800 | 13,600 | 13,400 |
| 95.0 | 24.0 | 15,800 | 15,400 | 15,300 | 15,100 | 100.0 | 29.1 | 14,600 | 14,300 | 14,200 | 14,000 | 110.0 | 27.8 | 12,600 | 12,200 | 12,000 | 11,900 |
| | | | | | | 105.0 | 23.2 | 13,770 | 13,500 | 13,300 | | 115.0 | 22.2 | 11,840 | 11,500 | | |
| Reeves | | 5 | 4 | 2 | 2 | Reeves | | 4 | 4 | 2 | 2 | Reeves | | 4 | 4 | 2 | 2 |
| 130' Boom | | | | | | 140' Boom | | | | | | 150' Boom | | | | | |
| 360° Rated Load (lbs) | | | | | | 360° Rated Load (lbs) | | | | | | 360° Rated Load (lbs) | | | | | |
| Load Radius (ft) | Boom Angle (deg.) | 0 Degree Machine List | 1 Degree Machine List | 2 Degree Machine List | 2 Degree Machine List | Load Radius (ft) | Boom Angle (deg.) | 0 Degree Machine List | 1 Degree Machine List | 2 Degree Machine List | 2 Degree Machine List | Load Radius (ft) | Boom Angle (deg.) | 0 Degree Machine List | 1 Degree Machine List | 2 Degree Machine List | 2 Degree Machine List |
| 24.0 | 81.3 | 85,100 * | | | | 24.0 | 81.9 | 72,900 * | | | | 26.0 | 81.7 | 62,200 * | | | |
| 26.0 | 80.4 | 83,900 * | | | | 26.0 | 81.1 | 71,800 * | | | | 28.0 | 80.9 | 61,300 * | | | |
| 28.0 | 79.5 | 78,200 * | | | | 28.0 | 80.3 | 70,800 * | | | | 30.0 | 80.1 | 60,400 * | | | |
| 30.0 | 78.6 | 71,900 | | | | 30.0 | 79.4 | 69,000 * | | | | 32.0 | 79.4 | 59,400 * | | | |
| 32.0 | 77.7 | 65,900 | | | | 32.0 | 78.6 | 64,700 * | | | | 34.0 | 78.6 | 57,200 * | | | |
| 34.0 | 76.9 | 60,900 | | | | 34.0 | 77.8 | 60,500 | | | | 36.0 | 77.8 | 54,100 * | | | |
| 36.0 | 75.9 | 56,600 | | | | 36.0 | 76.9 | 56,200 | | | | 38.0 | 77.0 | 51,000 * | | | |
| 38.0 | 75.0 | 52,300 | 46,400 * | | | 38.0 | 76.1 | 52,000 | | | | 40.0 | 76.3 | 48,000 | | | |
| 40.0 | 74.1 | 48,400 | 44,500 | | | 40.0 | 75.2 | 48,200 | 41,500 * | | | 42.0 | 75.5 | 45,200 | 37,100 * | | |
| 42.0 | 73.2 | 45,600 | 41,700 | | | 42.0 | 74.4 | 45,400 | 40,600 * | | | 44.0 | 74.7 | 42,400 | 36,600 * | | |
| 44.0 | 72.2 | 42,800 | 39,400 | 29,700 * | | 44.0 | 73.5 | 42,600 | 38,900 | | | 46.0 | 73.9 | 39,600 | 35,800 * | | |
| 46.0 | 71.3 | 40,000 | 37,200 | 29,400 * | | 46.0 | 72.7 | 39,800 | 36,800 | | | 48.0 | 73.1 | 37,500 | 34,500 | | |
| 48.0 | 70.4 | 38,000 | 35,300 | 29,100 * | | 48.0 | 71.8 | 37,800 | 34,900 | | | 50.0 | 72.3 | 35,500 | 32,800 | 23,300 * | |
| 50.0 | 69.4 | 36,000 | 33,600 | 28,700 * | | 50.0 | 71.0 | 35,800 | 33,200 | | | 55.0 | 70.3 | 31,200 | 29,000 | 22,700 * | |
| 55.0 | 67.1 | 31,600 | 29,700 | 27,900 * | 21,700 * | 55.0 | 68.8 | 31,400 | 29,400 | 25,100 * | 19,200 * | 60.0 | 68.2 | 27,600 | 25,800 | 22,000 * | 16,800 * |
| 60.0 | 64.6 | 28,100 | 26,600 | 25,500 | 21,200 * | 60.0 | 66.6 | 27,800 | 26,200 | 24,500 * | 18,700 * | 65.0 | 66.2 | 24,800 | 23,300 | 21,600 * | 16,500 * |
| 65.0 | 62.2 | 25,200 | 24,100 | 23,100 | 20,700 * | 65.0 | 64.3 | 25,000 | 23,500 | 22,400 * | 18,300 * | 70.0 | 64.0 | 22,400 | 21,100 | 20,100 * | 16,100 * |
| 70.0 | 59.6 | 22,900 | 21,900 | 21,100 | 20,000 * | 70.0 | 62.0 | 22,600 | 21,300 | 20,500 | 17,900 * | 75.0 | 61.9 | 20,300 | 19,200 | 18,300 | 15,700 * |
| 75.0 | 57.0 | 20,900 | 20,000 | 19,300 | 18,700 | 75.0 | 59.7 | 20,500 | 19,500 | 18,700 | 17,400 * | 80.0 | 59.6 | 18,500 | 17,600 | 17,000 | 15,400 * |
| 80.0 | 54.3 | 19,000 | 18,300 | 17,700 | 17,200 | 80.0 | 57.3 | 18,700 | 17,800 | 17,200 | 16,600 | 85.0 | 57.4 | 17,000 | 16,200 | 15,500 | 14,900 * |
| 85.0 | 51.6 | 17,500 | 16,900 | 16,400 | 16,000 | 85.0 | 54.8 | 17,200 | 16,400 | 15,800 | 15,400 | 90.0 | 55.2 | 15,700 | 14,900 | 14,400 | 14,000 |
| 90.0 | 48.7 | 16,100 | 15,700 | 15,300 | 14,900 | 90.0 | 52.2 | 15,900 | 15,200 | 14,700 | 14,300 | 95.0 | 52.8 | 14,400 | 13,800 | 13,300 | 13,000 |
| 95.0 | 45.6 | 15,000 | 14,600 | 14,200 | 13,900 | 95.0 | 49.5 | 14,600 | 14,100 | 13,700 | 13,300 | 100.0 | 50.3 | 13,400 | 12,800 | 12,500 | 12,100 |
| 100.0 | 42.4 | 14,000 | 13,600 | 13,300 | 13,000 | 100.0 | 46.8 | 13,600 | 13,100 | 12,800 | 12,500 | 110.0 | 45.1 | 11,700 | 11,200 | 10,900 | 10,700 |
| 110.0 | 35.4 | 12,100 | 11,900 | 11,700 | 11,600 | 110.0 | 40.8 | 11,900 | 11,400 | 11,200 | 11,000 | 120.0 | 39.3 | 10,300 | 9,900 | 9,600 | 9,400 |
| 120.0 | 26.6 | 10,800 | 10,600 | 10,500 | 10,400 | 120.0 | 34.0 | 10,300 | 10,100 | 9,900 | 9,800 | 130.0 | 32.8 | 8,900 | 8,800 | 8,600 | 8,400 |
| 125.0 | 21.3 | 10,230 | 9,900 | | | 130.0 | 25.7 | 9,200 | 9,100 | 8,900 | 8,800 | 140.0 | 24.3 | 8,000 | 7,800 | 7,700 | 7,600 |
| | | | | | | 135.0 | 20.5 | 8,830 | | | | | | | | | |
| Reeves | | 4 | 2 | 2 | 2 | Reeves | | 4 | 2 | 2 | 2 | Reeves | | 4 | 2 | 2 | 2 |

Refer to notes on page 32.

CK1100G

SPECIFICATIONS

Barge

5 Counterweights (69,000 lbs) - 2 Carbody weights (31,800 lbs) - Crawlers in extended position.

| 160' Boom | | | | | | 170' Boom | | | | | | 180' Boom | | | | | |
|-----------------------|-------------------|-----------------------|-----------------------|-----------------------|-----------------------|-----------------------|-------------------|-----------------------|-----------------------|-----------------------|-----------------------|-----------------------|-------------------|-----------------------|-----------------------|-----------------------|-----------------------|
| 360° Rated Load (lbs) | | | | | | 360° Rated Load (lbs) | | | | | | 360° Rated Load (lbs) | | | | | |
| Load Radius (ft) | Boom Angle (deg.) | 0 Degree Machine List | 1 Degree Machine List | 2 Degree Machine List | 2 Degree Machine List | Load Radius (ft) | Boom Angle (deg.) | 0 Degree Machine List | 1 Degree Machine List | 2 Degree Machine List | 2 Degree Machine List | Load Radius (ft) | Boom Angle (deg.) | 0 Degree Machine List | 1 Degree Machine List | 2 Degree Machine List | 2 Degree Machine List |
| 28.0 | 81.5 | 50,200 * | | | | 30.0 | 81.3 | 44,500 * | | | | 30.0 | 81.8 | 39,300 * | | | |
| 30.0 | 80.8 | 50,100 * | | | | 32.0 | 80.7 | 43,900 * | | | | 32.0 | 81.2 | 38,800 * | | | |
| 32.0 | 80.1 | 49,700 * | | | | 34.0 | 80.0 | 43,200 * | | | | 34.0 | 80.5 | 38,200 * | | | |
| 34.0 | 79.4 | 49,200 * | | | | 36.0 | 79.3 | 42,500 * | | | | 36.0 | 79.9 | 37,600 * | | | |
| 36.0 | 78.6 | 48,500 * | | | | 38.0 | 78.6 | 41,900 * | | | | 38.0 | 79.2 | 37,000 * | | | |
| 38.0 | 77.9 | 47,800 * | | | | 40.0 | 77.9 | 41,200 * | | | | 40.0 | 78.6 | 36,400 * | | | |
| 40.0 | 77.2 | 46,600 * | | | | 42.0 | 77.2 | 40,600 * | | | | 42.0 | 77.9 | 35,800 * | | | |
| 42.0 | 76.4 | 44,300 * | | | | 44.0 | 76.5 | 40,000 * | | | | 44.0 | 77.2 | 35,100 * | | | |
| 44.0 | 75.6 | 42,100 * | 32,200 * | | | 46.0 | 75.8 | 39,300 * | | | | 46.0 | 76.6 | 34,500 * | | | |
| 46.0 | 74.9 | 39,800 | 31,700 * | | | 48.0 | 75.1 | 37,400 * | 28,400 * | | | 48.0 | 75.9 | 33,900 * | | | |
| 48.0 | 74.1 | 37,800 | 31,300 * | | | 50.0 | 74.4 | 35,400 * | 28,100 * | | | 50.0 | 75.3 | 33,300 * | | | |
| 50.0 | 73.4 | 35,800 | 31,000 * | | | 55.0 | 72.6 | 31,200 | 27,100 * | 17,700 * | | 55.0 | 73.7 | 30,800 * | 24,200 * | | |
| 55.0 | 71.5 | 31,400 | 28,900 * | 20,000 * | | 60.0 | 70.9 | 27,600 | 25,400 * | 17,300 * | | 60.0 | 72.0 | 27,400 | 22,900 * | 15,300 * | |
| 60.0 | 69.6 | 27,800 | 26,000 | 19,300 * | | 65.0 | 69.1 | 24,600 | 23,000 | 16,900 * | | 65.0 | 70.3 | 24,400 | 21,800 * | 15,100 * | |
| 65.0 | 67.7 | 25,000 | 23,400 | 18,900 * | 14,400 * | 70.0 | 67.3 | 22,300 | 20,900 | 16,400 * | 12,400 * | 70.0 | 68.6 | 21,900 | 20,400 * | 14,600 * | 10,800 * |
| 70.0 | 65.8 | 22,600 | 21,200 | 18,500 * | 14,000 * | 75.0 | 65.4 | 20,300 | 19,000 | 16,000 * | 12,200 * | 75.0 | 66.9 | 19,900 | 18,700 | 14,200 * | 10,600 * |
| 75.0 | 63.8 | 20,500 | 19,300 | 18,000 * | 13,700 * | 80.0 | 63.5 | 18,500 | 17,400 | 15,600 * | 11,800 * | 80.0 | 65.2 | 18,100 | 17,100 | 13,800 * | 10,400 * |
| 80.0 | 61.8 | 18,700 | 17,700 | 16,900 | 13,400 * | 85.0 | 61.6 | 16,800 | 16,000 | 15,300 * | 11,500 * | 85.0 | 63.4 | 16,600 | 15,700 | 13,500 * | 10,000 * |
| 85.0 | 59.7 | 17,000 | 16,300 | 15,600 | 13,100 * | 90.0 | 59.7 | 15,400 | 14,700 | 14,000 | 11,300 * | 90.0 | 61.6 | 15,200 | 14,400 | 12,900 * | 9,700 * |
| 90.0 | 57.6 | 15,700 | 15,000 | 14,300 | 12,800 * | 95.0 | 57.8 | 14,300 | 13,600 | 13,200 | 11,100 * | 95.0 | 59.8 | 14,000 | 13,200 | 12,200 * | 9,500 * |
| 95.0 | 55.4 | 14,500 | 13,900 | 13,500 | 12,400 * | 100.0 | 55.8 | 13,300 | 12,600 | 12,100 | 10,800 * | 100.0 | 57.9 | 12,900 | 12,300 | 11,600 * | 9,300 * |
| 100.0 | 53.2 | 13,500 | 12,900 | 12,400 | 12,000 | 110.0 | 51.5 | 11,500 | 10,900 | 10,600 | 10,100 * | 110.0 | 54.0 | 11,100 | 10,600 | 10,300 | 8,500 * |
| 110.0 | 48.6 | 11,700 | 11,100 | 10,900 | 10,600 | 120.0 | 47.0 | 9,800 | 9,600 | 9,300 | 9,000 | 120.0 | 49.9 | 9,600 | 9,100 | 8,800 | 7,700 * |
| 120.0 | 43.6 | 10,100 | 9,800 | 9,600 | 9,300 | 130.0 | 42.2 | 8,700 | 8,400 | 8,200 | 8,000 | 130.0 | 45.6 | 8,500 | 8,000 | 7,700 | 6,900 * |
| 130.0 | 38.1 | 8,900 | 8,600 | 8,500 | 8,300 | 140.0 | 36.8 | 7,700 | 7,300 | 7,100 | 7,000 | 140.0 | 40.9 | 7,400 | 7,000 | 6,900 | 6,000 * |
| 140.0 | 31.6 | 7,900 | 7,800 | 7,600 | 7,500 | 150.0 | 30.5 | 6,800 | 6,500 | 6,400 | 6,200 * | 150.0 | 35.7 | 6,500 | 6,200 | 6,000 | 5,000 * |
| 150.0 | 23.7 | 7,100 | 6,900 | 6,800 | 6,700 | 160.0 | 23.2 | 5,900 | 5,800 * | 5,800 * | 5,100 * | 160.0 | 29.7 | 5,600 | 5,400 | 5,000 * | 4,200 * |
| | | | | | | | | | | | | 165.0 | 26.5 | 5,100 | 5,100 | 4,400 * | 3,600 * |
| Reeves | 2 | 2 | 2 | 2 | | Reeves | 2 | 2 | 2 | 2 | | Reeves | 2 | 2 | 2 | 2 | |
| 190' Boom | | | | | | 200' Boom | | | | | | | | | | | |
| 360° Rated Load (lbs) | | | | | | 360° Rated Load (lbs) | | | | | | | | | | | |
| Load Radius (ft) | Boom Angle (deg.) | 0 Degree Machine List | 1 Degree Machine List | 2 Degree Machine List | 2 Degree Machine List | Load Radius (ft) | Boom Angle (deg.) | 0 Degree Machine List | 1 Degree Machine List | 2 Degree Machine List | 2 Degree Machine List | | | | | | |
| 32.0 | 81.6 | 34,400 * | | | | 34.0 | 81.5 | 30,300 * | | | | | | | | | |
| 34.0 | 81.0 | 33,800 * | | | | 36.0 | 80.9 | 29,700 * | | | | | | | | | |
| 36.0 | 80.4 | 33,300 * | | | | 38.0 | 80.3 | 29,200 * | | | | | | | | | |
| 38.0 | 79.8 | 32,700 * | | | | 40.0 | 79.7 | 28,700 * | | | | | | | | | |
| 40.0 | 79.2 | 32,200 * | | | | 42.0 | 79.1 | 28,200 * | | | | | | | | | |
| 42.0 | 78.6 | 31,700 * | | | | 44.0 | 78.6 | 27,700 * | | | | | | | | | |
| 44.0 | 78.0 | 31,100 * | | | | 46.0 | 78.0 | 27,300 * | | | | | | | | | |
| 46.0 | 77.4 | 30,600 * | | | | 48.0 | 77.4 | 26,800 * | | | | | | | | | |
| 48.0 | 76.7 | 30,100 * | | | | 50.0 | 76.8 | 26,300 * | | | | | | | | | |
| 50.0 | 76.1 | 29,600 * | | | | 55.0 | 75.3 | 24,900 * | | | | | | | | | |
| 55.0 | 74.5 | 28,100 * | 21,700 * | | | 60.0 | 73.8 | 23,200 * | 18,200 * | | | | | | | | |
| 60.0 | 73.0 | 26,200 * | 20,600 * | | | 65.0 | 72.4 | 21,500 * | 17,100 * | 11,700 * | | | | | | | |
| 65.0 | 71.4 | 24,000 * | 19,500 * | 13,300 * | | 70.0 | 70.9 | 20,000 * | 16,100 * | 11,300 * | | | | | | | |
| 70.0 | 69.8 | 21,800 | 18,400 * | 13,100 * | | 75.0 | 69.3 | 18,500 * | 15,100 * | 11,000 * | | | | | | | |
| 75.0 | 68.2 | 19,900 | 17,300 * | 12,700 * | 9,200 * | 80.0 | 67.8 | 17,100 * | 14,100 * | 10,600 * | 7,700 * | | | | | | |
| 80.0 | 66.5 | 18,000 | 16,200 * | 12,400 * | 9,000 * | 85.0 | 66.2 | 15,900 * | 13,300 * | 10,100 * | 7,500 * | | | | | | |
| 85.0 | 64.9 | 16,400 | 15,300 * | 11,900 * | 8,800 * | 90.0 | 64.6 | 14,700 | 12,400 * | 9,500 * | 7,200 * | | | | | | |
| 90.0 | 63.2 | 15,000 | 14,100 | 11,300 * | 8,600 * | 95.0 | 63.0 | 13,500 | 11,700 * | 9,000 * | 7,000 * | | | | | | |
| 95.0 | 61.5 | 13,900 | 13,000 | 10,600 * | 8,400 * | 100.0 | 61.4 | 12,400 | 11,000 * | 8,400 * | 6,800 * | | | | | | |
| 100.0 | 59.7 | 12,900 | 12,000 | 10,000 * | 8,200 * | 110.0 | 58.1 | 10,600 | 9,500 * | 7,400 * | 6,000 * | | | | | | |
| 110.0 | 56.2 | 11,000 | 10,400 | 8,900 * | 7,400 * | 120.0 | 54.6 | 9,200 | 8,200 * | 6,500 * | 5,200 * | | | | | | |
| 120.0 | 52.5 | 9,400 | 9,100 | 7,900 * | 6,500 * | 130.0 | 51.1 | 7,800 | 7,100 * | 5,600 * | 4,500 * | | | | | | |
| 130.0 | 48.5 | 8,200 | 7,800 | 6,800 * | 5,700 * | 140.0 | 47.2 | 6,500 | 5,900 * | 4,600 * | 3,700 * | | | | | | |
| 140.0 | 44.3 | 7,200 | 6,800 | 5,900 * | 4,900 * | 150.0 | 43.1 | 5,200 * | 4,900 * | 3,700 * | 3,100 * | | | | | | |
| 150.0 | 39.7 | 6,300 | 5,900 | 5,100 * | 4,100 * | 155.0 | 41.0 | 4,650 * | 4,400 * | 3,500 * | | | | | | | |
| 160.0 | 34.8 | 5,300 | 5,100 * | 4,000 * | 3,400 * | | | | | | | | | | | | |
| 165.0 | 32.1 | 4,650 | 4,600 * | 3,600 * | | | | | | | | | | | | | |
| Reeves | 2 | 2 | 2 | 2 | | Reeves | 2 | 2 | 2 | 2 | | | | | | | |

Refer to notes on page 32.



Note: This catalog may contain photographs of machines with specifications, attachments and optional equipment not certified for operation in your country. Please consult KOBELCO for those items you may require. Due to our policy of continual product improvements all designs and specifications are subject to change without advance notice.

Copyright by KOBELCO CRANES CO., LTD. No part of this catalog may be reproduced in any manner without notice.

KOBELCO CRANES CO., LTD.

17-1, Higashigotanda 2-chome, Shinagawa-ku, Tokyo 141-8626 JAPAN
Tel: +81-3-5789-2130 Fax: +81-3-5789-3372
URL: <http://www.kobelco-cranes.com/>

Inquiries To:

KOBELCO CRANES NORTH AMERICA, INC.

10845 Train Court, Houston, Texas 77041, USA
Tel: +1-713-856-5755 Fax: +1-713-856-9072
URL: <http://www.kobelcocranesnorthamerica.com/>